THE PARIS MORNING NEWS

ESTABLISHED 1869 | PARIS, TEXAS, WEDNESDAY, MARCH 26, 1924. | Member of Associated Press | NUMBER 221

Burns Big Bull

Clinton W. Gilbert

Who writes for the Philadelphia Public Ledger and holds a mirror to Washington.

ADMITS that he has a prejudice against William J. Burns, the detectioner.

WALSH and the other members of the oil investigating committee are pictured.

SNOOPERS of many sorts infest the National's capital and cause irritation.

Teapot Dome oil derricks, prize-fight films, whisky, black satchels, secret codes and $1000-bills are all beginning to blend in the confused picture that is flickering before the public mind. The "Little Green House on K Street" and "The Shack" are becoming almost as familiar to the public as the capitol or White White. Oil millionaries are elbowing whisky agents and oil lawyers in the senate corridors. From day to day the action is enlivened by a Tex Rickard, a Roxie Stinson or a Gaston B. Means. There has never been a show quite like it, and a good many million Americans are hoping that so long as they may live and America may live there will never be another one.

I am setting down a prejudice or two, and one of them is William J. Burns. I take pleasure in recording that I didn't find him, in fact, anything like the William J. Burns of fiction. A clever man rising to such heights as he would have put the "bull" far behind him, along with the third-degree manner and the threatening voice, especially before a senate committee.

I should have liked to see Senator Walsh go after Burns hard.

I should have liked to see Jim Reed in Walsh's place just this once.

For my part, I don't like "bulls." And I have a million dolars' worth of dislike for the bull with the million dollars' worth of advertising.

I don't like the kind of thing the war, Mitch Palmer and Daugherty have been trying to fasten upon us, and Burns is part of that.

I think this is ceasing to be America when you wonder whether your telephone is being listened-in on. And you now do that

I don't like "agents provocateurs." It seems to me that this contribution of czarism to modern civilization might better have been left in Russia. I don't like framing people. I don't like Burns' third-degree voice.

Slimy persons here in Washington come around pretending to be something that they are not come in and ask you suspicious questions; of course, I know that many of these are agents not of the department of justice but of volunteer investigating societies.

Rich conservatives investigate the radicals and rich radicals investigate the investigating rich conservatives, which is amusing and puts money in circulation.

But I think all volunteer snoopers should be sent to an island where they might snoop on each other without getting in the way of people who want to live like Americans.

And I think there would be fewer of them if Burns and the Government of the United States did not set them a bad example.

Senator Walsh as he examines Burns neither raises nor lowers his voice. He is not dramatic. He neither wheedles nor threatens the witness. He is not at one moment insinuatingly friendly nor at the next moving upon him like the figure of outraged justice. You miss the thrill of thinking you see the trap prepared for the witness. He declines to battle with his wits against the man on the stand.

He asks his questions as if from a profound conviction that the truth was mighty and would prevail and what mattered Thomas J. Walsh.

The little triumphs of the cross-examiner appear to be not worth his while. Perhaps their value is greatly exaggerated.

A jury gets its impression that a witness is lying from certain unconscious indications, not because some clever lawyer has got him into a tangle of contradictions.

The committee divides into two unequal halves. From the left end of the table come all the questions. There sits Mr. Walsh, and when Mr. Walsh wishes to ask a question every one gives way to him. By common consent, it has inquiry.

Mr. Dill, the new senator from Washington, always questions the witness as if he were one of his best friends. He supplements Mr. Walsh, intelligently.

Mr. Adams, a little baldheaded man with very bright eyes, asks fewer but sharper questions—a man who would be worth watching if he were more self-confident and aggressive.

From the right, or republican, end of the table courses silence. Mr. Lenroot wrings his hands and wishes he were somewhere else. Mr. Lenroot, the chairman, appears unhappy. As a matter of principle, he asks three questions of each witness.

Mr. Ladd and Mr. Norbeck look as if they'd like to ask questions, but not being lawyers did not know how.

Mr. Cameron, his face pained, is always in his seat. There is duty personified, like a little juryman condemned to endless silence and waiting in a famous case and wondering how the wife is making out during his absence with the selling of butter and pickled herring.

UNITED MINE WORKERS RATIFIED NEW SCALE

(Associated Press)

INDEPENDENCE, Ind, Mar. 25—The rank and file of the United Mine Workers of America ratified a new wage scale agreement, insuring peace in the bituminous industry for three years by an overwhelming vote it was announced here this afternoon. The vote was 164,858 to 26,253.

COTTON DECLINED ON THE WEATHER

Report of Committee of Experts Served to Steady But Not to Advance

(Associated Press)

NEW ORLEANS, March 25.—The cotton market opened weak and decidedly irregular, first trades on March showing a decline of 50 points from the previous close, while May traded 19 down. By the time July was reached on the call the decline had shrunk to 12 points and October showed only 6 points less.

The weakness was attributed to poor cables and a generaly dry weather map. An official forecast for cloudy weather and showers in Texas and Louisiana caused a wave of covering, forcing a rally.

The market became steady while waiting for the Hoover experts report. Upon its receipt prices rallied 18 to 36 points from the low on covering due, it was thought, to the stoppage of the March notices issued earlier.

The stimulating influence was the report Germany was preparing to take 38,000 bales out of the New York stock and negotiations were in progress for freight room for even greater shipments.

Uncertainty as to the proper interpretation to be placed on the experts' revision report, and the resistance of New York to a recovery caused more or less reaction, but the market was still fairly steady.

Futures closed steady at net declines of 4 to 21 points.

	Open	High	Low	Close	
Mar.	27.25	27.75	27.25	....	27.75
May	27.28	27.53	26.90	....	27.51
July	26.55	26.72	26.15	....	26.67
Oct.	24.05	24.12	23.57	....	24.11
Dec.	23.76	23.78	23.37	....	23.89

*Previous close.

Spots steady, 13 points down; sales on the spot 222; to arrive, none; low middling 26.00; middling 28.00; good middling 29.72; receipts 1,165; stock 128,243.

SELLING MOVEMENT WAS VERY ACTIVE

NEW YORK, March 25.—There was a continuation of yesterday's selling movement in the cotton market and a further sharp decline in prices during today's early trading.

Liverpool fully met the local decline of the previous day while weather advices were again favorable. After opening barely steady, generally 7 to 40 points lower, the market here soon weakened.

The selling was accompanied by rumors that hedges were being sold against spot cotton in the South and the circulation of March notices estimated at about 8,000 bales caused some near month liquidation.

The final March notices estimated at 8,000 caused some near month liquidation but after selling off to 26.60 for May, the market rallied on covering accompanied by reports that ocean freight room had been booked for 25,000 bales out of the local stock for prompt and April shipment.

A recovery of 35 to 50 points from the lowest also was prompted by rumors that the report of the statistical committee recently appointed by Secretary Hoover called for a reduction of 224,000 bales in the estimaed carryover in the last season.

Futures closed very steady.

	Open	High	Low	Close	
Mar.	26.65	26.95	26.44	....	27.05
May	27.05	27.28	26.60	27.20	27.23
July	26.70	26.85	26.05	26.75	26.70
Oct.	24.60	24.65	24.05	24.45	24.65
Dec.	24.10	24.20	23.70	24.07	24.30

*Previous close.

GIRL RELEASED MOTHER IS HELD

Murder of Winchester Declared to Have Been With a Blunt Instrument

(Associated Press)

TAMPA, Fla., March 25.—John Eva Winchester, 16-year old girl, held in jail with her mother since March 12, when her father was killed, was released today after a preliminary hearing.

The county physician testified that Winchester was killed by being struck with a blunt instrument and not by kicks and blows as the girl had confessed. Mrs. Winchester was returned to jail here pending issuance of an order sending her to anasylum for the insane.

POWERFUL POLITICIAN IS NOW A CONVICT

(Associated Press)

NEW YORK, Mar 25—William H. Anderson, former State superintendent of the Anti-Saloon League of New York, convicted of third degree forgery, today surrendered to the sheriff and went to Sing Sing with a number of other criminal. He was given a number and mugged for the rogue's gallery

BURIED ONE CHILD ANOTHER FATALLY HURT

(Associated Press)

MARSHALL, March 25.—William, the 3-year old son of Mr. and Mrs. Allen Matthews of Panola county, is in a hospital here probably fatally injured as the result of being kicked on the head by a mule. The parents were returning from the funeral of their younger baby when William was kicked.

KILLED BY THE EXPLOSION OF BOILER

(Associated Press)

WICHITA FALLS, March 25.—W. O. Kemp, 55, was instantly killed in a boiler explosion in the oil field thre miles southwest of Electra shortly before 6 o'clock this morning. His body was blown to pieces and the head had not been found at 9 o'clock. Pieces of the boiler were found a thousand feet from the scene.

Error in the Count Of Cotton Admitted

But Report of the Committee Does Not Make Any Explanation as to How it Occurred But it Proposes Remedies

(Associated Press)

WASHINGTON, Mar. 25—The supply of cotton of the United States for the cotton year which closed July 31, 1923, was declared t ohave been 13,180,642 bales instead of 13,610,218 bales, the special committee appointed by Secretary Hoover to investigate the census bureau's statistics reported today.

Controversy over the 579,504 bales used by the bureau to balance distribution determined Secretary Hoover to have a committee of statisticians examine the question. The committee reported that it was able to make material corrections in the figures announced last August.

The committee agreed that the so-called "city crops" made up of cotton taken from original bales as samples, picked from damaged bales, and from press sweepings should be estimated at 125,000 bales, and be added to the supply, as well as about 45,000 bales of Mexican cotton which entered the country without appearing as imports.

It was found 33,708 bales exported had been re-imported and should be deducted from the distribution, as well as 15,000 bales of linters which had been bleached and exported as lint cotton.

The investigation disclosed that certain shortages showed duplications of mill and warehouse stocks to a degree which if applied to other storages would amount to less than 25,000 bales. Re-exports of 20,171 bales of foreign cotton had not been deducted from the supply.

The committee recommended: An additional report to show cotton ginned prior to August 1, be made as provided in a bill now pending in congress

Another ginning report for April 1, in sections where the entire crop has not been ginned by March 1, to ascertain the total amount of the crop.

Development of plans to enumerate the cotton baled from samples and pickeries, the so-called "city crops."

Enumeration of the cotton now brought in from Mexico but not appearing in the imports statistics.

Collection of statistics of cotton consumption and of cotton held in storage in such manner as to diminish the danger of over-statement of the supply.

Co-ordination under a committee or other harmonizing agency of the cotton statistics now issued by the two bureaus in the department of commerce and by one in the department of agriculture.

BITTER ATTACK ON PRESIDENT

New York Democrat Asserted on Floor of House That He is Shielding Daugherty

(Associated Press)

WASHINGTON, March 25.—While the senate's investigation of Attorney General Daugherty stood in recess today, a debate growing out of the disclosures broke out in the house.

President Coolidge was assailed by Representative Oliver, (dem. N. Y.) for not forcing an investigation of his own into the estate of Jesse Smith, friend of the attorney general to determine where Smith's moey came from.

Mr. Oliver said the president had refused to help the senate committee, and "is acting like a sleepy judge."

"Plainly it stands," Mr. Oliver said, "Shall Harry Daugherty be allowed by the president to conceal the evidence that all America demands? If he wants to conceal it let him step out of the cabinet and conceal it, if he can. If he wants to stay in the cabinet, why is he afraid to reveal the facts about the will and estate of Jesse Smith?"

The attorney general, said Representative Oliver had become heir by will to the largest part of the property of Smith, "and yet the attorney general's brother executor of the will, refuses to allow an examination of the assets of the estate.

Smith's death, he said, occurred in the attorney general's apartment and "no autopsy was performed, no inquest was held."

The president owes it to the country "to unlock these secrets" declared the New York representative, "or else he must stand before the country approving of an attorney general who fights a woman for the possession of graft."

NO DESIRE TO ABOLISH CAPITAL PUNISHMENT

(Associated Press)

LONDON, March 25.—"So far as my long parliamentary experience goes there is very little evidence of any genral public desire to abolish the death sentence," declared Arthur Henderson, home secretary, to a deputation that waited on him today, and urged the abolition of capital punishment.

The Weather

Oklahoma: Wednesday and Thursday, partly cloudy to cloudy.

East Texas Wednesday and Thursday, partly cloudy to cloudy; unsettled; cooler i nthe interior on Wednesday.

HESTER PROTESTS LACK OF CANDOR

Wires Congressman That Report of Experts Does Not Give the Real Information

(Associated Press)

NEW ORLEANS, Mar. 25—Col. H. G. Hester, secretary of the New Orleans cotton exchange, and international authority on cotton, telegraphed Senator Ramsdell of Louisiana, at Washington today that the report of Secretary Hoover's committee on census bureau cotton statistics is unsatisfactory.

Colonel Hester's message to Senator Ramsdell follows:

"Report of committee unsatisfactory. It makes distribution in excess of last year's supply 355,868 bales, after allowing 125,000 for city crops but does not accopnt for this excess. Where does it come from, if it was not ginned or imported it certainly does not exist. The South is entitled to a better explanation of the 355,868 or it should be deducted from the supply left over July 31, 1923. Hope you will insist upon immediate proper public adjustment of the census burea ustatement which, as it stands, according to the committee, is a rank injustice to the cotton interests."

"The South is entitled to a better explanation of the 355,868, or it should be deducted from the supply left over after July 31, 1923," said the telegram, referring to the difference between the supply and distribution figures which the committee did not clear up.

TRIED TO SAVE BROTHER—FAILED

Dallas Boy Was Crushed to Death Under the Wheels of Auto in Street

(Associated Press)

DALLAS, March 25.—James Ferguson, 10, made heroic effort to drag his brother, Rowen,7, from under the wheels of an auto driven by Mrs. Jack Kirkpatrick of Greenville today—but failed. The little fellow was crushed to death.

Mrs. Kirkpatrick said that the two boys, returning from school, had suddenly ran into the street from behind another car.

AMERICAN CARDINALS HAVE MANY VISITORS

ROME, March 25.—Cardinal Hayes of New York, and Cardinal Mundelein of Chicago, made princes of the church at yesterday's private consistory, were busy today receiving numerous callers.

AWAITING REPORT DAWES COMMITTEE

Stock Market Expected to Be Irregular Until Disclosures Are Made

(Associated Press)

NEW YORK, March p5.—Barring some unforeseen developments, stock market observers expect the present irregularities of price movement to continue until after the publication of the Dawes reports.

Interests which have been active in the constructive side in the past are restricting their commitments until this report is out of the way.

Wall street today heard reports that American and British bankers, who recently extended large credits to the French government, were not entirely pleased with the sensational recovery of the French franc. Those bankers are of the opinion that it would have been for the best interest of all concerned if the rise in French currency had been an orderly one.

Omisison of the extra dividend on American Can and the calling 2f loans, which sent call money from 3 1-2 to 5 per cent was used as excuses by bear traders for another attack on today's stock market.

Prices crumbled throughout the list, nearly fifty issues touching new low records for the year. The sales approximated 1,050,000 shares.

WHEAT WENT TO A NEW LOW PRICE

CHICAGO, March 25.—Increased selling pressure carried the wheat market lower than before. Prices rallied somewhat, however, after all deliveries had again broken the season's low price record. The close was unsettled 7-8 to 1 3-8 cents net lower, May 1.01 7-8 to 1.02 and July 1.03 3-8. Another setback ensued for corn but once more the market took an upturn. The close was firm at the same as yesterday's finish to 1-8 cent higher, May 77 5-8 cents.

ANOTHER CUT IN REFINED SUGARS

NEW YORK, March 25.—No fresh business was reported in the local raw sugar market early today and prices were unchanged at 6.65 for Cubas duty paid.

Raw sugar futures declined under scattered liquidation and commission house selling influenced by the continued slow demand for refined.

Refined sugar continued quiet and prices were unchanged at 8.40 to 8.60 for fine granulated.

STIFFER RATE FOR CALL MONEY AFFECTED BONDS

NEW YORK, March 25.—Strength and activity of St. Paul issues most of which sold at their highest prices of the year featured today's early bond dealings.

Trading was on a fairly broad scale despite the stiffer call money rate the principal effect of which was to increase the profit-taking in the U. S. government issues.

LIGHT RECEIPTS BUT HOGS WERE CUT A BIT

FORT WORTH, Texas, March 25.—Tuesday's livestock receipts: Cattle 15000; calves 300; hogs 1,200; sheep 200.

Hogs, best medium weight 7.25 to 7.35; good mixed 7.00 to 7.2g; good light 6.75 to 7.00; fair mixed 6.50 to 6.75; fair light 6.00 to 6.50; common 3.50 to 5.00; packing sows 5.00 to 6.00; pigs 3.50 to 5.25.

Perkins Bros Buy Stock of C-R Co

Believe in Paris and in its Future Mr. Perkins Declared in Stating Future Plan for Consolidation of Two Houses

The stock of the Crook-Record Co., was sold yesterday afternoon by Wm. H. Atkinson, trustee, and after some rather spirited bidding Sam. H. Perkins, representing the Perkins Bros. Co., with headquarters in Dallas, bid in the stock at $92,000.

There were several preliminary bids offered before the stock was sold, the first of which were made on a basis of $100,000 stock, and there were also separate bids taken on the stock, notes, accounts and the lease. The lease on the building extends to January 1, 1925, carrying an option of renewal after that date.

Though there were some fifteen bidders on the premises the real contest was between C. M. Lawson, vice-president of the Ely-Walker Dry Goods Company of St. Louis; Mr. Perkins, representing Perkins Bros. Company; George Cohen of Houston, representing private interests; and J. A. McGill, representing local capital.

The first bid was $60,000, offered by Mr. McGill; and after a few moments of brisk bidding, Mr. Perkins was successful with a bid of $92,000 which takes over the stock on hand, notes, accounts and lease.

Following the sale a Morning News reporter interviewed Mr. Perkins, who made the statement that the present Perkins' Bros. stock in this city would be moved to the Crook-Record building, thus consolidating the two stocks. "I believe in Paris and in its future," said Mr. Perkins, "and you may say for me that the old reputation and standard of the Crook-Record Company, built up after years of successful merchandising, will be maintained.

"I am sending buyers to the New York markets at once to restock and add to the present stock of the Perkins Bros. Company, and that of the present Crook-Record Co., stock. I will be somewhat handicapped, or at least to a certain extent, on some spring purchases, but the public can rest assured that the stock of the new concern will be in keeping with that of ony city in North Texas.

"We propose to give the people of Paris and surrounding country a store that they can point to with pride, and one that will be second to none in this section of Texas."

Asked when the two stocks would be consolidated, Mr. Perkins stated that the work of invoicing the Crook-Record stock would probably consume three days, this work having started late yesterday afternoon.

Upon completinn of the invoice, Mr. Perkins stated, the work of removing the Perkins stock from its present location to the Corok-Record building would probably start about Monday, and that it would probably be the latter part of next week before the new house would be straightened out and ready for business.

Mr. Perkins further stated that he would, so far as possible, retain the services of the present Perkins Bros. force and that he would use as many of the former Crook-Record employes as possible;, giving the present Perkins Bros. employes the preference, of course.

Asked as to what disposition would be made of the Perkins Bros. building, Mr. Perkins said he hadnot fully decided upon that yet, as his plans had not been fully matured.

Accompanying Mr. Perkins to Paris was Mr. Ballard, the general retail sales-manager of the Perkins Bros. stores throughout Texas and Oklahoma; and Mr. Hicks, also of the Dallas house of Perkins Bros. Co.

These gentlemen, with Mr. Perkins, expressed confidence in Paris and the ultimate success of their new venture in this city.

Heflin Displeased With the Questions

Tried to Prevent Development of Fact that His Assistant Prosecutor is Under Indictment and Disbarment Proceedings

(Associated Press)

WASHINGTON, Mar. 25—Protesting at the manner in which the senate investigation into alleged land frauds in the Rio Grande valley is being conducted, Senator Heflin, (dem. Ala.), author of the investigation resolution, announced today he would "carry the fight to the floor of the senate."

Chief Postal Inspector Simmons was on the witness stand and George Hill, attorney for R. B. Creager, republican National committeeman from Texas, was examining the witness. There were questions also by Chairman Moses.

Senator Heflin protested against what he termed the "crosscut saw arrangement the chair has with Mr. Hill."

Chairman Moses denied such arrangement existed.

Mr. Hill asked if Simmons knew that James R. Page, the Kansas City attorney, who is assisting Senator Heflin as prosecutor, was a fugitive from justice, had been the the subject of disbarment proceedings and had solicited persons alleged to have been defrauded. Simmons replied he knew of these things in a general way.

Page, in an address to Chairman Moses, charged Mr. Creager had started disbarment proceedings against him. It was brought out that the committee expected to hold meetings in Texas later.

Answering questions by Page, Simmons declared that in the investigation of fraud charges in Texas Creager was not treated differently from any one else.

"Why did you have Inspector Williamson examine Creager's books and not those of others?" asked Page.

"Because Creager had made a complaint about the previous inspector being prejudiced," answered the witness.

"What were the charges of fraud being made against Creager?"

"I know now that it was charged notes were being sold, and that they were misrepresenting lands in Texas"

Hill said he thought he could clear up the situation if he was allowed to ask about five questions; but Senator Heflin objected.

"This isn't a trial and we wish to bring out the facts," interjected Senator Moses. "As chairman of this committee, I can ask any questions I desire. There is nothing to prevent Mr. Hill asking the questions through me."

Hill then asked Simmons the questions about Page, in Mr. Moses' name.

"Did you know that a former land agent became associated with attorneys in Kansas City and wrote to people that could have their notes cancelled?" was one of the questions asked by Hill.

"I had knowledge that Page was connected with the Stewart Land company," Simomps answered. "I believe Donaldson told me."

"Did you know that a number of parties discredited in various ways were trying to use the post-office department as a vehicle for the wreaking of private malice and for litigation for gain?" continued Hill.

Chairman Moses remarked that any answer of the witness would be only an opinion; and Senator Heflin entered an emphatic protest.

"I protest against the cross-cut saw arrangement the chair has with Mr. Hill," he said. "I will take this to the senate."

Page insisted that "not a single thing asked had anything to do with the matter under investigation."

"It is absolutely untrue that I was a fugitive from justice," he said. "I admit I was indicted down there. They got out an injunction from sending the petition through the mails. We shall undertake to show Mr. Creager himself caused the Hidalgo county bar association to prevent me from working there and I intend to deal with that when we go down there.

"I am trying to get back the money for the people who were made paupers. Creager is drawing money from those victims by fraud and Mr. Hill himself is a beneficiary of fraud—legally, it is true—as a receiver."

The excitement quieted down and Mayor A. B. Cole of Brownsville asked if it was intended to show that the valley as a whole was not good and irrigation not satisfactory.

"We admit that there is good land in the valley as a whole, but I have been getting letters from people down there who tell us we are on the right track and to go ahead.

DAUGHERTY CASE MADE NO PROGRESS

Bank Official Testified as to Loans Which Were Made to Fall's Company

(Associated Press)

WASHINGTON, March 25—Furtherinquiry into the financial affairs of Albert B. Fall, and into stock speculations by high officials was made today by the oil committee at a brief and colorless session. It then adjourned until Thursday.

M. D. Thatcher, president of the First National bank of Pueblo, Colo., was questioned, about Fall's bank account, and afterward Senator Walsh, the committee prosecutor, announced that the check-up showed that the former interior secretary had acquired $32,000 for the purchase of ranch property from a source yet undisclosed. It previously had been indicated, the senator said, that the funds might have come from the Thatcher interests.

From Anderson H. Tackett, n accountant, the committee received further details regarding the dummy stock accounts of Jess W. Smith, the close friend of Attorney General Daugherty. The witness said he had been told that one of these accounts was carried jointly by Smith and the attorney general.

While the committee was in session, senate officials formally turned over to the district attorney the case of Harry F. Sinclair, cited for contempt because of his refusal to testify.

H. H. Wilson, an Oklahoma republican leader, was subpoenaed today by the oil committee for questioning regarding the story of an "oil deal" at the 1920 republican National convention.

DEFICIT LOOMS IN NEAR FUTURE

Comptroller Forecasts Resumption of Credit Basis for the State in April

AUSTIN, Texas, March 25.—The financial condition of the State on March 1 is shown in the monthly statement of Comptroller Lon A. Smith issued today.

During the month of February receipts from all sources totalled $12,555,652 and disbursements were $6,276,923, the report said. Cash in the general revenue fund on March 1 was $2,406,612.

Receipts from all sources for revenue probably will offset expenditures until April 15, but after that date the State may go on a deficit again and again begin issuing warrants, according to the Comptroller's estimates.

NAVY YARD DISTRICT HAS BEEN CLEANED UP

NEW YORK, March 25.—In a drive on bootleggers in the district surrounding the Brooklyn navy yard 200 arrests have been made and thousands of dollars worth of liquor seized.

SINCLAIR CASE TO DISTRICT ATTORNEY

Not Probable That There Will Be Early Presentation to the Grand Jury

(Associated Press)

WASHINGTON, March 25.—The certificate in the senate contempt proceeding against Harry F. Sinclair was signed today and forwarded to the district attorney.

It is uncertain whether the case can be presented to the grand jury in the immediate future. The present grand jury goes out of existence on March 31 and is occupied with hearing evidence in the cases against members of congress accused of bribery.

Once the contempt proceeding is reached, it appears likely that the powerful array of counsel retained by Sinclair will contest the case at every point, and that the broad legal questions involved would be carried to the supreme court.

The highest court has been appealed to in at least two previous congressional contempt cses.

Elverton R. Chapman, a New York stock broken, was cited by the senate in 1894 for refusing to testify before a committee. He served a jail sentence of thirty days after the supreme court had refused a review.

Harry O. Havemeyer, of the American Sugar Refining company, and John E. Searles of New York, indicted with him, were acquitted by a trial court which ruled that questions propounded to them about certain senators' dealings in sugar stock, while the sugar tariff was under debate, were not pertinent.

District Attorney Gordon today requested special government counsel in the oil cases to co-operate with him in Harry F. Sinclair's contempt case, and later he conferred with them and Chairman Ladd and Senator Walsh at the capitol.

BERGDOLL MAY BE ON WAY TO U. S.

Has Left Baden with His Luggage and the Destination Not Disclosed

ERERBACH BADEN, March 25.—Grover Clebland Berdoll, American draft evader, left here htis morning for an unannounced destination. As he carried considerable baggage it was generally assumed that he was quitting Germany.

He made other preparations prior to his departure which seemingly indicated that he did not contemplate returning to Baden.

Friends of Bergdoll, who profess to be his confidants, hinted today that he was "going home to face the music." Since he had become persona non grata with the Badanese government, which it was stated had issued him a certificate of American citizenship to enable him to cross the German frontier.

AN ATTEMPT TO IMPEACH CHASE

But Customs Collector Had Resigned Before Refusing to Testify Before Committee

(Associated Press)

WASHINGTON, March 25.—A resolution providing for the impeachment of C. C. Chase, collector of customs at El Paso, on charges of conspiracy was introduced today by Senator Walsh of Montana.

Reciting the refusal of Chase to testify before the oil committee and the previous testimony that he atempted to get Price McKinney, Cleveland banker, to give false testimony, the resolution would bring the situation to the attention of the house "for appropriate action."

Chase is Albert B. Fall's son-in-law. McKinney recently testified that Chase had been sent to him to ask that he "say" Fall had borrowed from him the mysterious $100,000, whose source the oil committe was seking to ascertain.

Senator Walsh asked immediate consideration but Senator Spencer, (rep. Mo.) objected, saying that though he is a member of the oil committee, the introduction "is the first I've heard of this resolution."

Senator Budman, (rep. N. M.) also protested, saying that Chase intends to resign.

Senator Robinson of Arkansas, the democratic leader, replied that no resignation "will be permitted to protect an offending office holder."

After Senator Walsh had explain the circumstances under which the impeachment move was made Senator Spencer withdrew his objection. Senator Pursum, however, asked that the resoltuion go over until tomorrow.

After unanimous consent for consideration of the resoltuion had been refused by Senator Bursum, and after Senator Walsh had made a formal motion to take the measure up, Senato. Bursum offered to withdraw his objection. The chair ruled, however, that ne could not do so in view of the steps which had ensued.

The New Mexico senator attempted to interrupt Senator Heflin, (dem. Ala.) when the latter rose to open the debate.

"It is too late now," Senator Heflin said. "I'm going to discuss you."

Senator Heflin said there had ben far too much of procrastination, dilly-dalying and delay, evidently for the purpose of giving time for the manufacture of evidence, destruction of papers, or loss of interest.

"Are we here to protect crooks?" asked Senator Heflin. "I'm amazed that any objection would be made to this action by a senator on the floor."

CHASE RESIGNED BEFORE REFUSING

WASHINGTON, March 25.—C. C. Chase, colector of ustoms at El Paso, whose impeachment was proposed in a resolution adopted by the senate, sent his resignation to treasury officials prior to his appearance yesterday before the senate oil committee where he refused to testify on the ground that his testimony might incriminate him.

WOMAN CONSCIENCE LED TO AN ARREST

Told Police That Her Husband Had Murdered and Robbed An Aged Woman

(Associated Press)

NEW YORK, March 25.—Implicated by his conscience stricken bride, Harry Fenton, 21, has admitted murdering Miss Mary Coleman, his sixty year old landlady, with a hammer and burning her body after saturating it with kerosene, according to the police.

Miss Coleman's body was found two weeks ago, when firemen extinguished a blaze in her bedroom. It was burned beyond recognition and no suspicios were aroused.

Fenton would have probably escape detection, police said, had not his wife become conscience stricken and informed them of the crime.

He got $15 as a result of the murder.

PAYMENT OF INCOME TAX IS PROMPT

(Associated Press)

NEW YORK, March 25.—The total of Federal income taxes received in the borough of Manhattan from March 1 until today was $90,000,000, equal to the amount received during the entire month of March last year, tax collectors declared. The number of persons who paid their full tax this year was smaller than that of last year.

MAIL ROBBERS GOT A LOT OF CURRENCY

(Associated Press)

CHICAGO, March 25.—Four bandits held up a postal messenger in Harvey, a suburb, early today and escaped with two sacks of mail reported to contain between $110,000 and $150,000 in currency consigned to manufacturing companies.

NEGROES SUSPECTED MURDER OF HARRIS

DALLAS, March 25.—Two negro suspects are in jail and police said they were searching for another negro for questioning in connection with the slaying of Lisle Jame Harris, 27, shiping clerk for the Consolidated Film and Supply company.

TO CONSERVE THE NATION'S OIL SUPPLY

WASHINGTON, March 25—Appointment of a commission to ascertain the best means of conserving the nation's oil supply was announced today by President Coolidge It will be composed of government officials and employes

SERVICE FOR THE FARMER

There was much work the farmers wanted to do, such as terracing, ditching, etc. but could not on account of the weather conditions.

The time has come for preparing and planting, and this must not be neglected nor too much delayed.

The services of this Bank is offered to every farmer who can use it to assist in planting and maturing his crop.

City National Bank

OUR PHONE IS NO. 864—USE IT FREELY
OUR SUCCESS DEPENDS ON YOUR SATISFACTION
WILL HUMPHRIES
Home of Good Eats 78-80 Bonham Street

SERVICE THAT COUNTS--------

SERVICE that looks forward to the success of every customer.

SERVICE that stands ready, with able assistance, to foster every commendable enterprise.

THIS constitutes the first policy and principle of our Bank.

Four Per Cent Paid on Savings.

FIRST NATIONAL BANK
JAMES. A SMITH, Cashier

Our Regular $5.50 Goldenrod

ELECTRIC IRON

FOR ONLY

$3.85

Limited time only,
March 20th to
April 1st

Everyone uses an iron—don't be bothered by using one that doesn't work well. Get this guaranteed one while the price is reduced.

Phone us your order—we deliver.

Texas Power & Light Company

Telephone 362

The number of accounts in this bank steadily increases—but there never will be too many to prevent our having a personal and friendly interest in the needs of each depositor.

Whether your business brings you to a teller's window, or an officer's desk, you will find every person connected with this bank eager to make your transaction a pleasant and satisfactory one.

American National Bank

YOUR ONE BEST BET

If you want the real thing in base ball equipment you will find it here in

THE STALL AND DEAN BASE BALL SUPPLIES

Used by professionals everywhere—the real thing in base ball goods.

STALL & DEAN GLOVES, BALLS, SHOES AND UNIFORMS

Built by people who know how and built for service. Let us show you the most complete line in Paris.

SPECIAL RATES TO SCHOOLS

Any school in the county can get special rates on these goods.

Johnson-Billingsley Company

THE PARIS NEWS

Published every day except Monday by the North Texas Publishing Company.

Office 34-36 Lamar Avenue
Phone 104

Entered at the postoffice at Paris, Texas, as second class mail matter

Any erroneous reflection upon the character, standing or reputation of any individual, firm or corporation which may appear in the columns of The News will be corrected upon being brought the attention of the publishers.

Morning News, by carrier, 60c month. $3 for six months, $6 per annum.

Morning News, by mail, 60c month, $1.50 for three months, $2.50 for six months, $5 per annum.

Sunday (only) Morning News (by mail only) per annum $2.00.

Semi-Weekly News (by mail only) $1 per year.

The Associated Press is exclusively entitled to the use for republication of all news dispatches credited to it or not otherwise credited in this paper and also the local news published herein.

All rights of republication of specitl dispatches herein are also reserved

City subscribers who make complaint before 9 a. m. can have the paper sent to them from the office.

If you don't get your paper regularly please make complaint. If there is no complaint it is presumed that the paper is being delivered

All reading notices and display advertisements promoting entertainments and other affairs where an admission is charged, no matter for what purpose, are to be charged at the regular rates—40 cents an inch for display and 10 cents a line for reading notices.

HE SHALL FEED HIS FLOCK LIKE A SHEPHERD: he shall gather the lambs with his arm, and carry them in his bosom.—Isaiah 40:11.

THE PASSING OF CROOK-RECORD

After an existence of nearly sixty years the Crook-Record company has gone out of business and there will be much regret that it is so.

It has been an honorable career, one of service to a large community and one in which painstaking effort has been made to secure a solid foundation.

The house of Crook-Record has stood always for the high ideal in merchandising; and its passing is a distinct loss to Paris and Lamar county.

It is one of the readjustments which have followed the period of the war and of the deflation; when conditions became such that it was almost impossible to guide safely through the many tortuous changes which had been made in the channels of trade; and to avoid the hidden mines which had been scattered about during the three years of inflation of many sorts.

HOT LUNCHES AT HILDEBRAND'S.

Clears the Head
New Way to Treat Catarrh

Head colds are checked or warded off if treated promptly with Vicks VapoRub. Nasal catarrh often becomes less distressing. Melt Vicks and inhale the vapors. Then apply in nostrils. Repeat use at bedtime. Antiseptic vapors, inhaled all night make sleep easier.

VICKS VAPORUB
Over 17 Million Jars Used Yearly

Stories That Have Made Me Laugh
By Harry Klein

Levi went to a horse race for the first time in his life with his friend Cohen. Cohen persuaded Levi to put a dollar in the third race on a ten to one shot.

By some amazing miracle Levi won, and when the bookmaker gave him a ten dollar bill and his one dollar Levi could not believe his eyes.

"Do you mean to tell me," said Levi, "that I get all this for my one dolk?"

"I do," said the bookmaker.

"Mine gracious," said Levi, "tell me mister, fer how long has this been going on?"

Klein's Toggery Shop
Home of Correct Apparel for Women. Buy here at a saving and at the same time get authentic styles.
Klein's Toggery Shop
BONHAM STREET

Army Shoes

To appreciate how perfect in finish, how smart in style army shoes can be, examine ours. To appreciate how comfortable a shoe can be, what long service good ones can give, wear ours. Your pair is waiting for you. Unusual values at $2.95, $3.95, $4.45 and $4.95.

Electric Shoe Shop
24 Clarksville St. Phone208.

Interscholastic League Meeting To be Held Friday and Saturday

Some Rules in the Music Memory Contest which will be of Value to the Entrants—Time Schedule for the Scholastic Events for Friday and the Athletic Events which are to be Held on Saturday

The race track at the Lamar fair grounds is rapidly changing from the rough and muddy condition caused by the winters' rains, into a smooth, level track, that will by Saturday be in splendid condition for the various field and track events which are to form Saturday's program of the two days interscholastic league meet, to be held in Paris Friday and Saturday, March 28 and 29.

The work of dragging the track is being done by the boys of battery A, who are stationed at the fair grounds and the manner of their work and the willingness with which they have done it is most commendable.

Several new entries are received each day and from present indications it is going to be the biggest interscholastic league meet ever held in this county.

Entries will be received at the office of the county superintendent, Miss Mysie Robinson, until Thursday night; and all rural, class B, city ward schools, and any others planning to enter must send in the names of the entrants by that time.

Following is the program for the two days' meet:

Spelling—Friday afternoon at 2 o'clock at the court house; each school to enter a team of two pupils.

Essay writing and preliminaries in debate—Friday afternoon, immediately following the spelling.

Music memory contest—Friday afternoon at 4 o'clock, at the court house.

Tennis preliminaries—Friday afternoon at 4 o'clock, on courts in the city.

Declamation contests—Friday night at 7:30, at the court house. All entrants are requested to report to the director, Sam Z. Hall, in the county court room as soon as they arrive.

Semi-finals in debate—Friday night at 7:30.

Track, field, and volley ball preliminaries, semi-finals in tennis—Saturday mroning at 9 o'clock at the Lamar fair grounds.

The athletic events will begin promptly at 9 o'clock at the fair grounds. All entries must be sent to the office of the county superintendent not later than Thursday night.

No one entrant may enter more than three track events and two field events, making a total of five events. No substitution or interchange of entrants will be allowed except in case of sickness.

Special attention is called to the fact that the tennis games will be played Friday afternon at 4 o'clock.

Any further information may be obtained from Walter E. Martin, director of rural school athletics for Lamar county.

*

At noon Saturday, just after the children have finished their lunch, the big sing-song, a feature of the meet in which every child, every teacher, every trustee, every school patron and every friend of the schools in Lamar county is invited and expected to take a part.

The orchestra of the First Baptist Sunday school, a splendid organization containing some of the best orchestral talent in the city, to lead the big sing.

Finals in all athletic events and the winners decided Saturday afternoon at the fair grounds—beginning promptly at 1:30 o'clock.

Finals in debate will be held in the county court room Saturday night, beginning at 7:30.

Music Memory Contest

Every ward school in the city will have entrants in the music memory contest, as will the class B schools, and two rural schools, Burnett and Liberty; and special attention is called to the following points, relative to the contest, to which all teachers and entrants are urged to give careful consideration.

These facts were sent from the office of the interscholastic league at Austin and will be of much benefit of those preparing for the contests:

Music supervisors in many parts of the State have complained that a talking machine record of "Parting March from Lenore Symphony" is not available at the music houses. The portion of this march which is to be used in the music memory contest is on Columbia record A3096, to be found at all stores handling Columbia records.

There seems to be some misunderstanding on the part of some of the first foot note at the bottom of page 59 of the constitution and rules, which heads as follows:

"The asterisks in the above list indicate selections which were used last year. Contestants should not attempt to reproduce them." It is meant that contests should not attempt to reproduce the asterisks.

In the selection "Drink to Me Only With Thine Eyes" (old English Air), the "Old English Air" stands in the same place as a "composer" for grading purposes. In other words, if the selection is played and the child puts down, "Old English Air," without naming the selection, he is graded off three. If he puts down neither one he is graded off five.

A mistake in punctuation is the same as a mistake in spelling; that is, if there is any mistake or mistakes occurring in the writing down down of any one selection in the mater of spelling, capitalization or punctuation, the contestant is graded off one.

The "Second Hungarian Rhapsodie" is one selection and must be learned by the contestant no matter whether it is on both sides of the record or not.

The "First Movement from the Fifth Symphony" and the "Second movement from the Fifth Symphony" constitute two different selections.

If a school has an enrollment in excess of 100 in grades eligible to the music memory contest, one contestant must be added to the team for every fifty additional, or fraction of fifty. Thus a school having an enrollment of 132 in grades eligible to music memory, must enter a team of three. In counties where every school entering the music memory contest desires to reduce this representation, the music director may make the reduction if he sees fit.

Much confusion has been caused by reason of the fact that two different records are entitled "Prelude to the Third Act of Lohengrin." We wrote the Victor company concerning this, and received the following reply:

"With reference to the selection, 'Prelude to the Third Act of Lohengrin,' we beg to advise that the record No. 64744 (new number 547) is the Prelude itself, while the record No. 55048 is the Bridal Chorus, and not the Prelude. When the opera is given, the orchestra plays the Prelude before the curtain rises, and just after the curtain rises comes the Bridal Chorus."

In the official list there are two typographical errors: (1) Bacchanale is misspelled; and (2) an aspostrophe is omitted from Pilgrims in Pilgrims' Chorus. In case either of these errors occurs on a score-card, it is not to be counted a mistake in the grading. Rule 3, Instruction to Judges, page 52 constitution and rules, applies here.

While there is much difference of opinion among supervisors concerning the way in which selections should be written down, we must be governed in this matter by the way they appear in the official list, pages 58 and 59, bulletin No. 2322.

At present, a record of the "Finale from the String Quartet in G Major" is not obtainable. Music directors are advised, in case there are schools in the county which have been unable to get this record, to eliminate it from the selections offered in the county contest.

Bear in mind that the general age requirements of the league are effective in this contest; viz., that no contestant may be under ten years of age on the first day of the preceding September or twenty-one or over on that day. (See Article 8, Section 1).

SELF-HOOVER IS NOW IN BUSINESS

Will Handle a Line of Men's Clothing and Furnishings of Latest Fashions

The new firm of Self-Hoover company opens for business today. The members of the firm are well known in Paris and in their venture will be materially assisted by the reputation which they have built up through years of service in the employ of others; during which time they have made hundreds of friends who have taken note of their affiability, knowledge of the men's furnishing business and their untiring effort to render real service.

E. V. Self has been at the head of the men's department of Crook-Record company for the past several years. He has ben the buyer as well as one of the sellers; and throughout the Paris trade territory Mr. Self has made friends through service. In Paris he is accepted as an authority in men's styles and as to the service which may be expected of the goods he handles.

Edgar Hoover returns to Paris after an absence of twelve years. He was well known to the trade while here, having been with firms which specialized in that line. During his absence he has been in Louisville and Cleveland—coming to Paris from the management of one of the largest men's stores of that city.

Mr. Hoover brings his wife and two children and will make his home in Paris.

Arthur Stephenson, a member of the retired firm of Griffith & Stephenson, remains with the new firm. Mr. Stephenson has a wide knowledge of the trade in Paris; and the buyers are well acquainted with im and his knowledge and desire to serve.

ADDED BRAIN POWER

Unknowingly, most of us suffer from defective vision, which reacts harmfully on the mind—dulling it. If you "don't know" yor ueyes are right, have them examined.

WHITESIDE & WHITESIDE
Optometrists and Opticians
302 First Nat'l Bank Bldg

CALLED BACK AGAIN BY MOTHER'S ILLNESS

W. G. Stroup received a message from McKiney Tuesday stating that his mother had become seriously ill again. He was summoned there nearly three weeks ago by the death of his sister, and while there his mother became seriously ill. He remained until her condition was thought to have improved, and returned home a few days ago.

HENS WANTED

We must have hens to finish a car, regardless of the price. See us before you sell. We always pay the top for hides, eggs and butter.

W. T. CHRISTIAN,
89 Bonham St.

If you need a service car call 268.

ASSISTED PETTY REBEKAH LODGE IN INITIATION

A delegation from the Paris Rebekah lodge composed of Mrs. J. B. Lamkin, Mrs. B. I. Jordan, Mrs. Jap King and Mrs. J. N. Mills went to Petty Tuesday night to assist the lodge there in the initiation of a number of candidates.

NEW ORGANIZATION IS TO BE PROMOTED

Buster Biard Attended Meeting in Interest of Farmers and Manufacturers

James W. Biard has just returned from a meeting in Marshall at which was discussed the best methods or organizing units to the National body of Farmers and Manufacturers.

This is a fellowship movement of a convention recently held in Chicago, wher the Farmers and Manufacturers asosciation was orized.

In attendance at the meeting were Henry Webb of Odessa, once a resident of Lamar county, James W. Stell of Paris, John W. Peterson of Kannauba, R. D. Bowen of Paris, H. S. Higginbotham of Rusk county, H. C. Ferriott of San Antonio, K. M. Ladewig of Giant Pass, Ore., and Mr. Biard.

The units are to be established in every community; and primarily they are to serve as educational distributors, any and every subject of inquiry to be thoroughly inquired into for the satisfaction of the person making the inquiry.

Mr. Biard will present the matter for Lamar county.

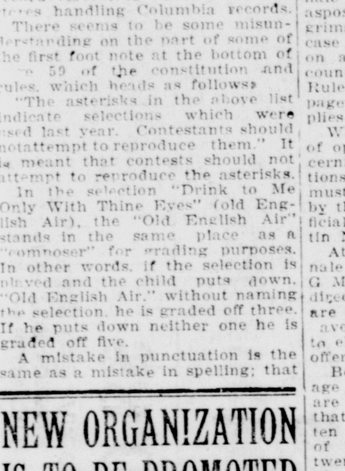

PALACE DRUG STORE

MEN!

Hear Dr. Hendrick's Great Message on "The Railroad To Heaven."

HUTCHINSON'S SHOE STORE
9:30 This Morning
Lasts Only 20 Minutes
Come and bring someone with you.

NEW ARRIVALS IN

Women's and Children's Shoes

We are featuring this week some smart new arrivals in Ladies and Children's Shoes. In our shoe department can be seen the snappiest models of the Spring Season, and all of them are reasonably priced.

One lot ladies' two-tone sandals, patent front, elk back, also same thing in brown at $2.95
Four new patterns in Grey cut out sandals, at $4.95
For children we are showing a gray sandal with black trimming, sizes 5 to 8, at $1.98
The same number in sizes 8½ to 11 at $2.50
Children's patent sandals with suede elk back, at $1.45
Comfort oxfords for women with flexible sole and rubber heel, ... $2.75 to $3.45

MEN'S OXFORDS

We are showing three nifty numbers in men's oxfords.
A nifty tan oxford, very smart at $6.95
A smart black oxford at $5.00
A neat oxford in brown for $5.95
Bring your feet to us—we'll shoe them so you will be comfortable.

Carter Anderson & Co.

SPAIN'S SERVICE GROCERY

believes it to be a better policy to Pay Cash and Receive Cash. In this way Mr. Spain believes he can save his customers money and give them real values for their money.

So BEGINNING MARCH 22, 1924, SPAIN'S SERVICE GROCERY will be CASH to ALL ALIKE and credit to absolutely no one.

Mr. Spain wishes to thank his many customers for business they have given him and still asks one and all to give him a share of their cash business for he is going to have some REAL BARGAINS TO OFFER.

SPAIN'S SERVICE GROCERY
LAMAR AVENUE. PHONE 256

CHIROPRACTIC WILL GET YOU WELL

M. B. McCOY, Chiropractor

Room 205 First National Bank Building ——— Phone 116

Charming Kitchen and Bathroom Walls

THERE are two spots in the home that, above all others, call for special paint treatment. In bathroom and kitchen the sanitary standard must be high.

To assure the housewife an economical and satisfactory means for attaining in bathroom and kitchen a charming decorative scheme, while meeting every sanitary requirement, Pee Gee Velkoatt was prepared. Its hard surface, producing the effect of a satin finish enamel, resists the wear and abuse to which bathroom and kitchen are constantly exposed. It is washable and durable.

Let us show you its wonderful possibilities.

Other Pee Gee Products

Pee Gee Re-Nu-Lac
Pee Gee Floor Enamel
Pee Gee Flatkoatt
Pee Gee China Enamel
Pee Gee Varnishes
Pee Gee Wondertone Dystain
Pee Gee Floor Wax

Peaslee-Gaulbert Co.
Incorporated
Atlanta - Louisville - Dallas

Pee Gee PAINTS SINCE 1867
VARNISHES-STAINS-ENAMELS

Alexander Book Co.
DISTRIBUTOR

CREDITORS SALE

Will Start Thursday

March 27th, at 8 A. M.

CREDITORS SALE

Will Start Thursday

March 27th, at 8 A. M.

Conditions of time forced us to have this Sacrifice SALE. Our bills come due, and we must raise money to satisfy our CREDITORS. In order to accomplish this we placed our entire stock of Spring and Summer Merchandise before the public of Paris and Lamar county, at prices absolutely less than wholesale market price. This mammoth stock consists of men's and young men's clothing, furnishings, hats, shoes, ladies' ready-to-wear, and millinery, of up-to-date and this season's goods.. This SALE offers a saving on every purchase you make. Our loss, your gain. Come do your shopping now while the great SALE is now on. Come bring your friends to this MONEY SAVING SALE. WHY PAY MORE ELSEWHERE?

SUSPENDERS	SOFT COLLARS	CANVAS GLOVES	Handkerchiefs	SUMMER UNIONS FOR MEN	WORK HOSE	FANCY HOSE	LADIES HOSE, BLACK, WHITE and CORDOVAN	LADIES' UNIONS, PAIR	BOYS' BLOUSES	CHILDREN'S SOX ALL COLORS	LADIES' SILK FIBRE HOSE PAIR	OVERALLS FULL CUT PAIR	LADIES' HATS COME GET ONE FOR
PAIR 10c	3 FOR 25c	10c PAIR	3c	48c PAIR	10c PAIR	2 FOR 25c	2 FOR 25c	48c	48c	19c	48c	$1.00	$1.00

SHIRTS

WORK SHIRTS	48c
DRESS SHIRTS	89c
FINE MADRAS SHIRTS	$1.35
COLLAR ATTACHED	98c

THIS LOT OF MEN'S SUITS, EXTRA FINE, MADE IN BROWN, GREY AND FANCY MIXTURES
$25.00 VALUES FOR $14.85
"MEN'S SUITS" LOT NUMBER TWO. FANCY BLUE SERGE, HAND TAILORED
$35.00 VALUES FOR $18.50
"YOUNG MEN'S SUITS" LOT NUMBER THREE. BLUE SERGES AND FINE MIXTURES IN BROWN AND GREY, SINGLE AND DOUBLE BREASTED, VALUE UP TO 30.00
SALE PRICE $14.80
GET ONE AND SAVE HALF

Men's Suits

PRIESTLY MOHAIR, ALL HAND TAILORED, GET ONE FOR SUMMER.
ALL SIZES, ONE PAIR OF PANTS, FOR

$8.00

Searsucker Suits

All Sizes

One Pair Pants for

$5.00

TWO PAIR PANTS FOR

$7.48

TENNIS OXFORDS FOR MEN, BOYS AND LADIES, PAIR 89c

BROWN DOMESTIC, Yd	10c
34 INCH DOMESTIC, Yd	12c
38 INCH DOMESTIC, Yd	14c
10-4 SHEETING, Yd	49c
FINE PERCALES, Yd	10c
FINE APRON GINGHAMS, Yd	10c
DRESS GINGHAMS, Yd	10c
TISSUE GINGHAMS (Plain and Fancy) Yd	39c

EVERY ITEM IN OUR PIECE GOODS DEPARTMENT IS CUT TO THE BONE

Capes for Ladies $5

Underwear For Ladies

One lot Teddies 48c
One lot Teddies, extra fine, One Dollar Value, for 69c

PRINCESS SLIPS, BIG VALUE FOR 89c

LADIES' GOWNS $2 VALUE FOR 98c

WHITE UNDERSKIRTS 89c and $1.39

HATS
All Styles
$1.98 and $2.97

Men's Pants

Work Pants - - - 98c

One lot Pants, $2.50 value for $1.48

Hannah Shoes

THIS WONDERFUL LOT OF SHOES ARE ABSOLUTELY ALL LEATHER. STRAIGHT LAST IN BLACK AND TAN—
$3.48—$4.50—$5.00
"WORK SHOES." WE GUARANTEE OUR WORK SHOES $2.98
DRESS SHOES, GUN METAL AND TAN, ALL LEATHER $3.75
PLAIN TOE SHOES, FINE KID $3.95

LADIES' SHOES

BOYS' SUITS

300 Wash SUITS
All Sizes
BIG VALUE for

98c

RAIN COATS, ALL RUBBER

$4.50

FISH BRAND RIDING SLICKER

$2.50

RUBBER BOOTS, Per Pair

$2.00

Ladies' Dresses

150 SILK DRESSES—All this Season's dresses for—

$8.90

75 SILK VELVET DRESSES, values up to $20, for—

$7.00

SILK LACE EVENING DRESSES, Values up to $30, for—

$8.50

House Dresses

89c up to $2.48

FELT HOUSE SHOES all sizes - - - - - - 69c
ONE STRAP KID OXFORDS for - - - - - $1.48
LADIES' WASH WAISTS, all sizes, for - - - $1.00

MODISH MITZI

Mitzi Believes in Being Thorough

By JAY V. JAY

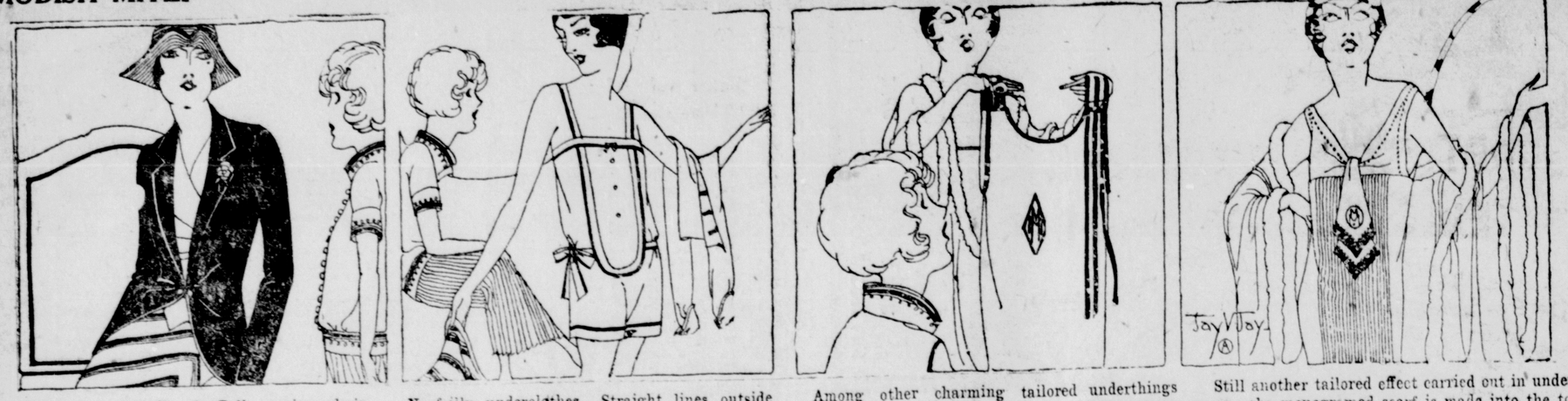

"How do you do it?" asks Polly, gazing admiringly at Mitzi. "You are so perfectly tailored. I never can get that effect." "It's simple enough," answers Mitzi. "One just does it from the inside out—one must be thorough. If one is tailored one must be completely tailored—"

No frilly underclothes. Straight lines outside must have straight lines underneath. Otherwise the effect isn't right. In the tailored combination shown even the waistcoat effect is carried out. This is made of white batiste piped in color. It has a low waistline like the new talored skirts.

Among other charming tailored underthings Mitzi found this nightgown. It is of heavy crepe de chine with ribbon shoulder straps and an embroidered monogram and it is noticeable for its lack of frills. Even in slumber, Mitzi will follow the mode and be severely tailored!

Still another tailored effect carried out in underwear—the monogramed scarf is made into the top of a nightgown that is of pleated crepe de chine. Dress slips, of course, are quite plain and there is a decided preference this spring for straight lines and flat ornamentation on all underwear.

Burton Peel
THE STORE AHEAD

A Fortunate Purchase Ena bles Us to Present This Morning at 8 o'Clock—a Sale of

1000 Charming Summer Dresses

Every dress an original style, fashioned along the latest lines, is pretty materials—everyone an extraordinary value at—

$5.55

Normandy Voiles, Tub Silks, Linens and Ratines

In sizes for all, Misses, Ladies, Large and Extra Large Women

JUST THINK OF IT! Dresses of tub silks, linens, ratines and voile at this price. Consider the cost of materials and workmanship and then you'll see the values in these offerings.

Dainty trimmings adorn these pretty summer frocks. And there is every color of the rainbow to choose from. We have had two sales of summer frocks recently, selling the entire lot each time in just a few hours—and we know that women will welcome this opportunity to get the dresses they failed to get in these former sales. And too, this sale offers a wider range of styles, colorings and materials.

Remember, to be on hand this morning if you would get the dresses you want at this low price $5.55

THE PARIS BUREAU IN TO THE FINISH

Will Be Represented in Final Hearings of the Southwestern Rate Cases

At a meeting of the executive committee of the Paris Traffic Bureau of the Chamber of Commerce on Tuesday, the committee, expressing unanimous opinion that we should continue in the fight to its finish, directed Traffic Commissioner Gibson to participate in the final hearings of the Southwestern rate cases at Oklahoma City and Tulsa, Okla., next week.

The traffic commissioner reviewed the progress of the cases thus far and reiterated his conviction that the only logical solution of the hotly contested issues would be, the prescription of a progressive mileage scale for use in all of the Southwestern States. He stated that when the hearings were concluded there would have to be briefs and oral largument before they were finally submitted to the commission for a decision.

Already Texarkana and Shreveport are howling because of proposed increases in their rates which, without like increases to Paris and Northeast Texas points, will permit our local enterprises to more successfully compete for business in common trade territory.

QUALITY AND SERVICE

is what we sell you—try us thru April and be convinced. Quality Groceries and Quick Service—That's me!

W. W. West Grocery

Phone 951—952

TWO GENERAL ALARMS BUT DAMAGE SLIGHT

The firemen were called out Tuesday by two general alarms, and as a characteristic blustering March wind was prevailing it made people feel very uncomfortable. Both of the fires, however, proved of little consequence and were suppressed without damage to adjoining property from sparks carried by the wind.

The first fire was at the home of J. J. Stewart on West Shiloh street at 10:45 a. m.

While Mrs. Stewart was burning trash out in the back yard a little boy playing with an old broom stuck it in the fire and when it caught fire stuck the blazing broom under a small barn. The barn was nearly consumed, but the loss was small.

The second alarm was at 12:40 o'clock from the home of E. L. Murry on North Twelfth street. Sparks from a flue fell on the roof and started a little blaze that burned a few shingles off.

If you need a service car call 268.

TELEPHONE LINE ACROSS LAKE IS COMPLETE

A crew of city employes under the direction of Engineer M. C. Welborn has finished putting the telephone line across the lake for the Caviness and Emberson people. A number of iron poles were planted in the water and the wire stretched on the poles a distance of 4200 feet. The work was finished Monday evening. The line is expected to be connected up and in operation within the next few days. It was put out of commission when the lake filled up.

QUIT WORRYING
Eat Hancock's Meats
Ring 433

For moving stores or safes call 479

POURING OF CONCRETE WAS RESUMED TUESDAY

The Feild Construction company resumed the pouring of concrete Tuesday east of Blossom on highway five after having had to remain idle the last two weeks on account of rain and mud. There remains one and a half miles to be put down before the contract is completed. The work is being prosecuted from the Red River county line back toward Blossom. Its completion will depend entirely on the weather.

A Yellow Cab

is one of the noticeable things in Paris now. Phone 268.

STORE AT BYRDTOWN BURNED MONDAY NIGHT

The store at Byrdtown, four miles south of Blossom, was consumed by fire Monday night. It was not learned how the fire originated. The building in which the business was conducted was owned by W. B. Corder of Blossom, and the stock of goods, consisting of general merchandise, was owned by Roy Lowe. The amount of the loss was not learned, but there was $1200 insurance on the stock. Mr. Carder had $300 Corder had

If you need a service car call 268.

That Yellow Cab

has style to commend it. Also comfort. Phone 268.

-:SOCIETY:-

Lamar Tuberculosis Association

A meeting of the Lamar County Tuberculosis association was held Tuesday afternoon in the Red Cross rooms and these officers were elected:

President, Mrs. J. E. Osburn.
Vice president, Mrs. G. M. Price.
Secretary, Mrs. Mary B. Johnson.
Treasurer, Miss Sallie Lee Lightfoot.
Chairman Christmas Seal Drive, Mrs. Lon Ford.
Publicity and assistant chairman stamp drive, Mrs. J. T. Rountree.

The Christmas seal quota for 1924 will be $2000.

Other members besides the officers are Mmes. Claude Ferguson, W. H. Sallee, D. H. Scott, John Baker, Liab Cooper, Harry Geron, John Dickson and Wade Robertson.

Clean Up!

Clean Up Day has been postponed, but don't postpone getting ready for it. Rake off the front yard, gather up the tin cans and rubbish that have accumulated in the back yard during the winter months, clear off your business premises ad vacant lots, and have the refuse ready for the city wagons when the mayor names the day. The Civic League will appreciate your co-operation.

American Literature Club Meeting

The American Literature club meets this afternoon at 3 o'clock with Miss Lera Brock at 237 South Main street.

Mrs. Ed Sluder will direct the study of "Eminent Victorians" by Lytton Strachey, and Mrs. J. B. Strong will have a paper on "Florence Nightingale"

Elizabeth Anne Estes

Born Tuesday evening at 7:30 to Mr. and Mrs. Loyce Estes at their home on North Eighteenth street, a daughter, who has been named Elizabeth Anne.

Needlecraft Club

The Needlecraft club meets this afternoon at 2:30 with Mrs. Dowell Chisum at the home of her mother, Mrs. Manson Wall, on North Twenty-seventh street.

Wednesday Bridge Club Today

Miss Florence Butcher will entertain the Wednesday Bridge club this afternoon at 2:30 at her home, 45 West Washington street.

The Coterie Club

The Coterie club meets this afternoon at 2:30 at the home of Mrs. W. C. Francis, 239 North Twentieth street.

William Lee Hinkle

Born to Mr. and Mrs. William Hinkle (who was Miss Mary Lee) a son early this morning.

Personal

Miss Clara Belle Martin has returned to C. I. A., Denton after a visit to home folks.

Robert Albright of Eldorado, who has been visiting his parents, Mr. and Mrs. R. M. Albright, returned home Tuesday.

Mrs. Edward Brownlee of Bonham is visiting her father and mother, Dr. and Mrs. Joseph Meyer.

Miss Lois Mayer returned Tuesday from a visit to her sister at Independence, Kan. She was accompanied by her nephew, Master Henry Mayer Truby.

Mr. and Mrs. C. O. Uearson of Bogata were in Paris shopping Tuesday.

Mrs. Knox Jeffries and Mrs. Georgia Marks of Bogata were in Paris Tuesday afternoon on their way to Austin.

Dr. T. C. Geron went to Dallas Monday an dvill return Friday

Mr. and Mrs. Chas. Stevens of Cooper were Paris visitors Tuesday.

Mr. and Mrs. Frank Wilson arrived in Paris Tuesday from New Orleans to attend the bedside of J. H. Gaches, the father of Mrs. Wilson, who is seriously ill.

Mrs. W. A. Higgs left Tuesday for Mangum and Clinton, Okla., to visit her children. She expects to remain with them several weeks.

For moving stores or safes call 479

FOUND FOR PLAINTIFF ON SPECIAL ISSUES

The suit of Howard Colley by his mother, Mrs. Minnie Colley, as next friend against H. L. Edwards & Co., which has been on trial in the county court two days, was concluded Tuesday. The suit was brought to recover the value of cotton that was sold to the defendant in 1921 on which the plaintiff claimed to have had a mortgage at the time of the sale. The case was submitted to the jury on two special issues, both of which were found in favor of the plaintiff, and the court will enter judgment for the plaintiff in accordance with the special findings.

The case has ben on the docket for some time and was apepaled once to the court of civil appeals at Texarkana wher it was reversed and remanded.

TIME TO ACT

Don't Wait for the Fatal Stages of Kidney Illness. Profit by Paris People's Experience

Occasional attacks of backache, irregular urination, headaches and dizzy spells are frequent symptoms of kidney disorders. It's an error to neglect these ills. The attacks may pass off for a time but generally return with greater intensity. Don't delay a minute. Begin taking Doan's Pills and keep up their use until the desired results are obtained. Good work in Paris proves the effectiveness of this great kidney remedy.

W. J. Long, farmer, W. Sherman St., Paris, says: "I had a pain in the small's of my back which troubled me whenever I bent or did any heavy lifting. The kidney secretions were too free in passage and caused me to get up several times at night. I was advised to try Doan's Pills and on taking them I received great relief from the pain in my back and the secretions became normal. I have never been troubled with kidney complaint since."

Price 60c at all dealers. Don't simply ask for a kidney remedy—get Doan's Pills—the same that Mr. Long had. Foster-Milburn Co., Mfrs., Buffalo, N. Y.

Why Pay the Penalty of Lying Awake?

MANY people spend hours at night, restlessly tossing from side to side, waiting for sleep. All because they drink coffee with their evening meal.

If the caffeine in coffee irritates your nervous system and keeps you awake when you should be asleep, recuperating your energies, why not stop coffee and drink Postum?

Postum is a pure cereal beverage, absolutely free from caffeine or anything that can disturb health and comfort. Many prefer Postum for its delightful aroma and flavor.

If you want to know the truth, change to Postum for a month or so, and see how much better you will sleep and feel.

Postum for Health

"There's a Reason"

Your grocer sells Postum in two forms: Instant Postum [in tins] prepared instantly in the cup by the addition of boiling water. Postum Cereal [in packages] for those who prefer the flavor brought out by boiling fully 20 minutes. The cost of either form is about one-half cent a cup.

Today the Opening of

Self-Hoover Co.

Paris' best men's store will open today and what a pleasure to men this will be, with the best of merchandise and at reasonable terms.

We have bought the bankrupt stock of Griffith and Stephenson and will conduct a business that you will be proud to point to as your clothing store.

Bankrupt Sale

All Clean, High-Class Merchandise!

We will begin our ownership by offering this stock at ridiculous prices. Prices that will astound you at their daring. Merchandise of genuine value, offered at less than wholesale cost. This sale will be a real saving to you. Be here early.

Self-Hoover Co.

Successors to Griffith & Stephenson

E. V. Self Edgar Hoover

50 PER CENT OFF ON LIGHTING FIXTURES
Also all other merchandise at big reductions.
COLLINS & MOORE

LAMAR COTTON OIL CO.
For Hulls and Meal and all kinds of Fertilizer.
TELEPHONE 443

CHARLES R. FLOYD
District Manager
State Life Insurance Company of Indiana.
Offices: Room 507, First National Bank Building, Paris, Texas

Sales and Service
Fords and Fordsons
OSBURN MOTOR CO.

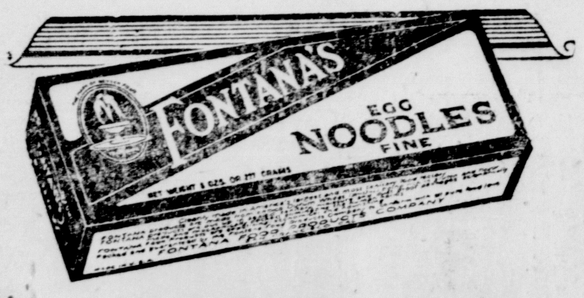

The Fontana way of making real egg noodles assures you of noodles which are rich in flavor and free from unpleasant starchiness.

Think of this when you buy. Then you will insist on Fontana's. 10c a package.

REAL EGG
NOODLES
FINE AND WIDE

NEW SHIPMENT

BIRD CAGES

Give the sweet singer a home. We have these cages in

ALL SIZES AND PRICES

Let us show you this handsome collection.

Marchbanks & Dohoney Co.

Dr. R. Melvin Coker
DENTIST
Office over Palace Drug Store
Phones office 521, res. 1397w

DODGE BROTHERS MOTOR CARS
and Service
Scarborough & Caldwell
At Your Service

ANNOUNCEMENTS

Mayor
T. P. JUSTISS
J. M. CROOK

Alderman AT LARGE
H. H. PARSONS
SAM PAYNE

FIRST WARD
B. C. (Clouch) DUNCAN
IVAN T. SMITH

SECOND WARD
C. G. MOORE
HENRY G. FRENEMAN

THIRD WARD
DON R. BENSON
JAMES B. GILL

FOURTH WARD
A. S. (Doll) GUTHRIE
W. T. HADEN

Governor
LYNCH DAVIDSON, Harris Co.

Congress
EUGENE BLACK, Red River Co.
D. B. STURGEON

State Senate
(Composed of Lamar, Red River, Delta, Hopkins, Franklin counties)
CHARLES R. FLOYD, Paris
C. B. BEASLEY, Sulphur Springs

Representative
District 37, Lamar County
A. YOUNG COLLINS

District Judge
Sixth District
R. G. WILLIAMS (Red River Co.)
M. O. EVANS
GEO. P. BLACKBURN

District Attorney
WYATT BALDWIN (Lamar Co.)
O. L. COUCH, (Bonham.)

District Clerk
PHILLIP E. PERKINS
WALTER E. RIVES.
MRS. ADA DEWITT

County Clerk
BLAKE FOLSOM
J. SID BUFORD
BERRY A. DAVIS
J. E. (ED) AUSMUS

Sheriff
ARTHUR W. PAYNE
B. R. STUBBLEFIELD
SEL CARPENTER

Tax Assessor
WALLACE WELCH
ROY CASS
EDWIN MOORE
IRIS TUBB

Tax Collector
ROSCOE W. GRUBBS
CYRUS W. COTHRAN

Supt. of Schools
A. T. HOLCOMBE
WALTER E. MARTIN
C. W. BOLIN
RANDALL J. BOATWRIGHT.

County Commissioner
Precinct One
(East of South 20th, South of Clarksville street, includes the First Ward of Paris.)
GEORGE TEARY
TOM HARVEY
CHARLEY KING
JEP TAYLOR

Precinct Two
(South of Bonham, west of Twentieth streets, including Ward of Paris.)
J. J. BEVIL
HENRY C. HUTCHINGS
FRANK TUGWELL
J. FRANK JONES
GUY WILSON

Precinct Three
(Including Third Ward of Paris and extending to north limit of the county.)
ODOUS O. PARK
L. R. (ROY) CAVINESS
E. P. GARRETT
W. E. (Edward) DOWNS
E. P. (ED) BONHAM.

Precinct Four
(North of Clarksville street and East of North Main.)
GUY STEPHENS
W. R. EUBANK
GUY TEAGUE
TONY H. BOOTH
LOUIS E. REED.
C. D. BAILEY

Public Weigher
At Paris—Place 2
W. R. (Willie) BILLS
AT PETTY
HUBERT PAYNE
WALTER F. STEWART
AT BROOKSTON
C. BRYANT.

Justice of Peace
PRECINCT 1, PLACE 1
JIM SHANKLIN (for second term)

PERSONAL

A FORD SEDAN—We have for sale a brand new four-door Ford sedan, for sale right. Come to see us, or phone 903. Sluder Bros., 96-98 Lamar avenue.

HELP WANTED—FEMALE

WANTED—Two or more ladies for a house to house work; light pleasant and profitable. Call for Mrs. Green at 137 Bonham street Wednesday and Thursday morning.

WANT TO BUY

WANTED—Brooder stove in good condition. Phone 1942-J

HOUSES FOR SALE

FOR SALE—Airplane bungalow, 7 rooms, all conveniences, on paved street and car line; has garage and garden. Address by letter "Bungalow," care News.

LEGAL NOTICES

NOTICE

Paris, Texas, February 28, 1924. Pursuant to a resolution passed by the City Council of the City of Paris on the 27th day of February, 1924, I hereby give notice that an election by the qualified voters of the city of Paris will be held between the hours of 8 o'clock a. m. and 6 o'clock p. m. on the first day of April, 1924, for the purpose of electing a mayor, an Alderman at Large, and one Alderman for each of the four wards in said city, to serve for the next ensuing two years.

The polling places and presiding officers of said election shall be respectively as follows:

Ward 1: Fire station, J. Sid Buford presiding officer.

Ward 2: Chamber of Commerce rooms, J. M. Brown presiding officer.

Ward 3, County court house, Ed Ausmus presiding officer.

Ward 4: Gooch building, corner of Lamar and N. 21st street, T. P. Williams presiding officer.

The election to be held in accordance with the general laws of the State of Texas insofar as the same are applicable and not in conflict with the provisions of the charter.

Every resident of the city of Paris who has paid the poll tax and is qualified to vote for members of the legislature of the State and who has resided in the limits of the city for six months and in the ward in which he offers to vote for thirty days next preceding the election, is entitled to vote.

Given under my hand with the seal of the city of Paris affixed, this the 28th day of February, A. D., 1924.

J. W. DEWEESE,
Mayor City of Paris.

Attest: W. G. George, City Secretary.

CLASSIFIED ADS

Rates—One insertion, 1c a word minimum, 15c; 3 insertions, 2c a word, minimum, 30c; 6 insertions, 4c a word, minimum, 60c.

POSITION WANTED

EXPERIENCED stenographer and filing clerk wants permanent or temporary work. Good reference. Telephone 1291.

YOUNG man, high school teacher, wants work for the summer; term out. Write "Teacher" care News.

YOUNG man with one year's experience as manager retail grocery wants employment as clerk. Address Grocery, care News.

SALESMAN WANTED

WANTED—A hustler (man or woman) to organize the territory and sell our Old Age Protection policies throughout Lamar county; $3000 to $6000 a year for right party. International Life Insurance Company, Kirby building, Dallas.

FOR SALE

A FORD SEDAN—We have for sale a brand new four-door Ford sedan, for sale right. Come to see us, or phone 903. Sluder Bros., 96-98 Lamar avenue.

FOR SALE OR RENT

FOR SALE OR TRADE—2 acres of land, bungalow house at Reno, cheap for cash; 3½ acres good land, barn, house and pasture, 10 or 20 head stock, north of Reno. See W. A. Crenshaw at Reno.

PLANTS AND SEEDS

Full line of field and Garden seeds at our store, corner Kaufman and 21st streets. Mallory's Feed & Seed Store.

USED CARS FOR SALE

A FORD SEDAN—We have for sale a brand new four-door Ford sedan, for sale right. Come to see us, or phone 903. Sluder Bros., 96-98 Lamar avenue.

CORN, HAY, ETC.

Snap corn (shuck on).....$1.10
Car corn (shuck off).....$1.05
Maize heads $30.00
Oats 63c
This is good dry large ear corn. Special prices carloads delivered anywhere. Paris Fuel Co.

BUSINESS CHANCES

$500 to $1000 a month being made by my salesmen. A legitimate land development project, selling Magnolia Fig Orchards. Growers getting from $300 to $800 per acre yearly. Send for particulars. CARROLL A. LEWIS, Union Nat'l Bank Bldg., Houston, Texas.

JERSEY CATTLE

Dr. Austin Flint, Jr., one of the world's great physicians, says, "Jersey milk, by reason of its richness, and chemical makeup, is the best for human food. I keep jerseys and use their milk in my family." Ed H. McCulston breeds and sells jerseys. All prices heretofore made become void on March 22, 1924.

HORSES FOR SALE

FOUR HORSES; must sell; see them at American Laundry and make offer to H. G. Ferguson. Phone 748.

MULES FOR SALE

MULES! MULES! MULES! at mule barn, corner of Houston and 7th streets. See J. W. Wood.

APARTMENTS FOR RENT

SIX unfurnished rooms over Postal Telegraph office; all conveniences; two bath rooms; suitable for two apartments. See John T. Dickson.

FOR RENT

75 ACRES mixed black land 7 miles northeast of Paris, one third and fourth; 20 acres flat broke; 1 pair good mules for sale. M. H. Moore on place. Geo. D. Carlock, R. 2, Honey Grove.

HOUSES FOR RENT

FOR RENT
One 6 room house, with sleeping porch, servant's room and garage; also garden.
Mrs. J. N. House, phone 982.

MONEY TO LOAN

FARM LOANS
CITY LOANS
Lowest Interest Rates
REES & JONES

Neal Duncan. Hugh L. Palmer MONEY to loan on good farms at low rates of interest. Also handle Real Estate and write Life Insurance. See us in Buick salesroom 8-60 Lamar Avenue. Telephone us DUNCAN & PALMER

CITY LOANS
We make the quick satisfactory kind. Sperry Brothers Company Sperry Bros. Bldg., 324 South Main street.

GROVERS SHOES FOR TENDER FEET

Straps, says Fashion.
Straps, say we.

Made of Soft, Soothing Satiny Kid

The above dainty new model, turn soles, in black kid. For house or street.

$7.50

All Sizes All Widths

Famous

16 North Side Plaza

Djer Kiss Face Powder 45c

J.C. Penney Co. DEPARTMENT STORES

West Side Plaza, Paris, Texas

SHUT-INS

Mrs. Luther Estes of Whitesboro, formerly Miss Sallie Melton of Detroit, is recovering from an operation for appendicitis, at a local sanitarium.

Johnnie Briggle of Sumner, who underwent an operation in a Paris infirmary recently, is convalescing and will soon be able to return home.

Mrs. M. D. Rushing of Sumner who is a patient at a local infirmary, is improving.

The two little sons of James Lay who were both very ill awhile with measles at their home at 141 Lewis street, are both now able to sit up.

Mrs. Hendricks, an old resident of Lamar county, who makes her home with her daughter, Mrs. Neal Duncan, was stricken with paralysis a few days ago and is now very ill. Her sons, Gay Hendricks of Arthur City and Ed Hendricks of Cooper, were summoned to her bedside Tuesday.

Bovelt James, a well known and popular trainman on the Texas & Midland railroad, has been sick ever since the 19th of January. His illness began with flu and complications have developed. He and his wife will go to Terrell today to consult the chief surgeon of the road in regard to his condition.

Captain W. F. Ross, who moved to Paris from Pecan Gap several months ago, has been confined to his home on Kaufman street the past two weeks with flu, but was able to be out Tuesday for the first time.

W. D. Boatwright, a farmer living two miles south of Rockford, who has been sick with the pneumonia, has recovered and was able to spend Tuesday night in the city.

WILL AID SHIPMENT BY QUICK SERVICE

G. O. Gilbert, agricultural commissioner of the Frisco railroad company, spent Tuesday night in Paris. He had spent the day at Powderly conferring with some of the farmers who are figuring on growing tomatoes for shipment. He said that the railroad will help them all it can by giving them prompt and quick shipment to the markets.

ROYAL CAFE

Regular meals and short orders at all times. A neat and clean place to eat. Open day and night. 72 Bonham street.

CAPT. CHARLIE ALTROCK TELLS HIS EXPERIENCE

Gives Tanlac Credit For Bringing Him to 'Port of Good Health." Was Weak as Sail Without a Wind.

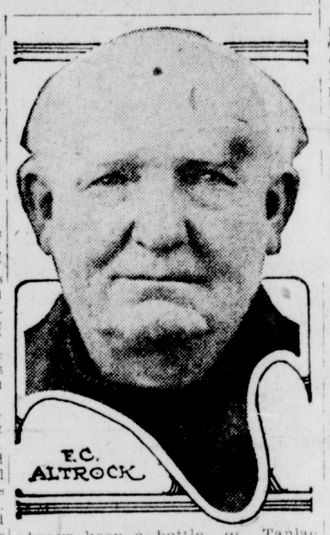

A picturesque man of the sea is "Captain Charlie" (F. C.) Altrock, that genial and hearty mariner who for the past twenty years has been operating motor boats and small steamers in Norfolk harbor. And it was in the typical language of the sea that "Captain Charlie" recently paid tribute to Tanlac, the medicine which he declares has brought him "to the port of good health" again.

"My appetite and stomach mutinied," says he, "and I couldn't even eat my favorite sea foods. I nearly forgot how to sleep and felt as weak and flabby as a sail without any wind in it. Many days I wouldn't even take my boat out. My liver was sluggish as an old mud scow overloaded with harbor dredgings and it looked like I'd be a landlubber the rest of my days.

"But Tanlac took me off the rocks and brought me into port in the finest kind of trim. With all my ailments scuttled, I eat and digest everything, sleep like a log and feel so fine I never get too heavy a cargo to suit me. I always keep a bottle of Tanlac aboard."

"Captain Charlie" resides at 8 1-2 Stop, Willoughby St., Norfolk, Va. His mail address is 138 W. Main St., Norfolk.

Tanlac is for sale by all good druggists. Accept no substitute. Over 40 million bottles sold.

Take Tanlac Vegetable Pills.

A COTTON MILL LAMAR COUNTY

Buster Biard Believes That the Time Has Arrived for the Project

Buster Biard is of the decided opinon that Lamar county can secure a cotton mill; and while in Marshall recently he had a long talk with H. C. Feriott, who "put over" the new gingham mill at New Braunfels.

Mr. Ferriott gave it as his opinion, based upon what he was told by Mr. Biard, that a cotton mill would be a paying investment in Lamar county. He may later come to the county to see just what prospects there are here both for the location and the interest which would be essential for the proper presentation of the matter to secure local investmena—a matter which will, of course, be essential as the oudside capital is not seking locations particularly and must needs have local co-operation in the matter of investment.

Mr. Biard said that the matter of a cotton mill has long been discussed; that its various features have been gone over many times; and that he is of the belief that the time has arrived—the moment when the men of affairs of Lamar county are ready to undertake the enterprise.

He will proceed with the affair as he finds time; and ascertain just what the seniment may be.

If you need a service car call 268

GLASSES

There is as much science in fitting glasses as there is in prescribing medicine. A glass must be fitted absolutely correct. The old idea that "any old glass" will do is one of the causes of so many incurable eyes.

Get the best regardless of price. Eyesight is the greatest of all blessings; everlasting darkness the most awful of afflictions.

S. R. LAWRENCE
at Caldwell's

Finds Kellogg's Bran "Easy way to avoid constipation" after suffering for years

Constipation is a dangerous disease. It can lead to many others. Twenty years' suffering with constipation undermined this man's health. Kellogg's Bran restored it—as it has done for thousands. This is what he says:

"Gentlemen:

After eating Kellogg's Bran twice a day for one month I find it not only an 'Easy Way to Avoid Constipation,' but an easy and most pleasant way to cure it. I have been troubled with constipation . . . for more than twenty years . . . after adopting the milk and bran diet I find my stomach greatly improved, and find it a *specific* for constipation.

. . . I deem it only justice that you should know what your product has done for me, and what it is capable of doing for others."

(The original of this letter is on file at the Kellogg Company, Battle Creek, Mich.)

Kellogg's Bran relieves mild and chronic constipation because it is ALL bran. It brings sure results. It sweeps, cleans and purifies the intestine in nature's own way. Don't experiment. Only ALL bran can be 100 per cent effective.

If eaten regularly, Kellogg's Bran, cooked and krumbled, is guaranteed to bring permanent relief—or your grocer returns your money. You should eat two tablespoonfuls daily—in chronic cases, with every meal.

The flavor is delicious—nut-like—cooked and krumbled. Enjoy it with milk or cream, sprinkled on other cereals, cooked with hot cereals, or in the delightful recipes on every package. Made in Battle Creek. Sold by grocers everywhere.

Phone 499 28 S. Main

Frank Robertson & Co.
FARM AND CITY LOANS
INSURANCE AND BONDS

SEE DOTSON TIRE CO.
For Better Prices on Tires, Gas, Oils and Accessories telephone 1986. 90 Clarksville St.

POLLY AND HER PALS. They're Equally Suspicious By CLIFF STREET

Wildroot Hair Tonic
prevents falling hair and rids the scalp of dandruff.
CORNER DRUG STORE
PHONES 37-38

GOOD MORNING
You'll be sure to be up on time if you have a Big Ben Alarm clock
CORNER DRUG STORE
PHONES 37-38

OUR SERVICE
includes three registered pharmacists and prompt delivery.
CORNER DRUG STORE
PHONES 37-38

THE TOOTHBRUSH
is mightier than the dentist's forceps; buy a good brush here and prevent decay.
CORNER DRUG STORE
PHONES 37-38

VANTINE'S
ORIENTAL PERFUMES
Vials of exotic fragrances, in decorated lacqser boxes.
CORNER DRUG STORE
PHONES 37-38

JOHNSTON'S
CHOCOLATES
are all that good chocolates should be—sweet, luscious and fresh.
CORNER DRUG STORE
PHONES 37-38

LITTLE MARY MIXUP By R. M. BRINKERHOFF

Mazda Lamps
and fuses for every use. A mazda lamp brightens the room and guarantees comfort in reading.
THE PALACE DRUG STORE
379—Phones—2055

Jung's Arch Brace
is a guarantee of foot comfort. We have a size for every foot.
THE PALACE DRUG STORE
379—Phones—2055

BLEACHODENT
whitens stained teeth. We have the combination liquid and paste as well as the paste separately. A trial will convince you.
THE PALACE DRUG STORE
379—Phones—2055

SOPHIE MAE PEANUT BRITTLE
will please the kiddies and the grown ups as well. We are featuring it at 39 cents per pound.
THE PALACE DRUG STORE
379—Phones—2055

PONCE DE LEON
searched vainly for the Fountain of Youth. Amami Bath Powder sprinkled in your bath is recommended as the nearest approach to that fabled spring.
THE PALACE DRUG STORE
379—Phones—2055

WE HAVE
some more of those alarm clocks at $1.19. Why oversleep and be rushed each morning when our alarm clocks will wake you so cheaply?
THE PALACE DRUG STORE
379—Phones—2055

JOE'S CAR By VIC

PARIS BUILDING & LOAN ASSOCIATION
Phone 481
Our shares are paying 10 per cent per annum.

Army Shoes and Work Clothing.
ARMY STORE
96 Bonham Street

ATTORNEYS
PEYTON A. ELLISON
Lawyer
General Civil Practice
608 First National Bank Building
Phone 1435

SPECIALISTS
DR. L. B. STEPHENS
Specialist
Eye—Ear—Nose—Throat
Glasses Fitted
505-6 First Natl. Bank Bldg.
Phones, office 408; res. 218-F2

DR. O. R. O'NEIL
EYE, EAR, NOSE and THROAT
City Natl. Bank Bldg.
Residence Phone ---------- 2043
Office Phone ---------- 780

DR. TURNER F. ROBERTS
Eye, Ear, Nose and Throat
606-607 First Natl. Bank Bldg.
Phones, Office 626; residence 2061
Hours by appointment

DR. GRIFFIS & GRIFFIS
DENTISTS
Practice and X-Ray Examinations
Rooms 803-804 First National Bank Building Tel 642

DR. H. D. ROACH
Physician and Surgeon
Permanent Office—Room 7, Morgan Hotel
Paris - - Texas

DR. BEN F. GREGORY
DENTIST
Room 789 Over Palace Drugstore
Tel. 1430; residence 1965
PARIS, TEXAS

DR. O. E. HAYES
DENTIST
Rooms 405-406 First Natl. Bank Phone, office 183; res. 1098W

SPERRY BROTHERS
COMPANY
Farm and City LOANS, REAL ESTATE AND INSURANCE

Order of Eastern Star
Regular meetings Lamar Chap. No. 99. First Thursday night of each month. Visitors welcome.
MRS. NINA COWDY, W. M.
MISS LUCILLE DOSTER, Sec.

Order of Eastern Star
Meets every second and fourth Thursday of each month at 8:00 o'clock
MRS. W. O. PARKER, W. M.
MRS. B. I. JORDAN, Secty.

Paris Rebekah Lodge
Meets each Monday evening at 7:30 o'clock. Visiting members always welcome.
MRS. LULA HIGHBURGER, N. G.
MRS. JAP KING, Secretary

BRING US YOUR COTTON SEED
and get hulls and meal any time up to next March.
Southland Cotton Oil Company
The Original Exchangers

O. K. SHOE SHOP
Specializing on Shoe Repairing. By using No. 1 materials and first class workmanship, it makes our motto possible, "When we repair 'em, you can wear 'em." We also have a fine line of work and dress shoes for men. We are looking for you. 39 Lamar avenue. Williams & Quinn, Props.

C. M. Ragland & Co.
INSURANCE
1st Nat. Bk. Bldg. Phone 2

UNITED ADVERTISING CORPORATION
Outdoor Display
Paper and Paint
Office
CLEM LUMBER COMPANY

BAKERS
ARTHUR A. WINTERS RECIPES AND MUSH BREAD
PARIS BAKING CO.

Scott R. Galbreath & Co.
INSURANCE
Successor to Galbreath & Deweese
Scott Building Phone 257

DR. THOMAS E. HUNT
Eye, Ear Nose, and Throat
503-504 First National Bank Bldg
Phones: Office 242. Res. 945
Paris, Texas

DEMAND FOR G.F.P. GREATEST ON RECORD SAY MANY DRUGGISTS

Young and Old Women Alike Being Benefited by Phenomenal Medicine.

Druggists in every part of the country are now freely discussing the sensational success which St. Joseph's G. F. P. is having on account of its direct effect on the dreaded malady—catarrh, the enemy of 90 per cent of the girls and women in such cities like this.

In referring to the unequaled demand for G. F. P. here, a well known druggist who has the distinction of being one of the biggest retail druggists in this part of the country, said among other things, that—"That demand for St. Joseph's G. F. P. has agreeably surprised us. While we had heard about the success it is having in other cities where it has been introduced, we had no idea it would reach the proportions it has already.

"If anyone had told us G. F. P. would be as popular as it is, we would not have believed it. It is hard to understand it, but when women come in and telephone us for G. F. P. all day long, there is something back of it all which we can't exactly see, but it must be a mighty strong force.

"Judging from the repeat sales and the many expressions of satisfaction and happiness made by those who are using G. F. P., it must have that unusual merit we had been told about. The girls and women who are buying it are not confined to any one class either. Rich women who can well afford the best attention to be had, but who had never been able to get any relief; as well as girls and women in poor circumstances, make up the crowds who come getting G. F. P., and praising it as they talk to their friends."

Women Now Depend on St. Joseph's G.F.P. To Restore Their Vitality

TELEPHONE 194
For All Kinds of
ELECTRICAL WORK AND
ELECTRICAL SUPPLIES
Jas. H. Hall
40 South Main St.

LIONS REVUE HAS A GREAT PROGRAM

Local Artists Reinforced by Several from Other Towns to Appear

The Lions club of Paris, assisted by local and foreign talent, will stage their big revue in this city on Thursday evening, March 27, and it promises to be one of the best entertainments of the kind ever seen in this city.

The program contains the names of many of the city's best known artists, and Mr. Paxton has secured the leading talent of nearby cities to assist. Among these are Mrs. Butler of Honey Grove, renowned as a vocal soloist; Mrs. Marion Tynes and Miss Elizabeth Walker of Cooper, vocal soloists; and Miss Polly Flack of Commerce, vocal and instrumental soloist.

Then, too, there will be Jeanne Sareene, a professional dancer, who will appear in Douglas Fairbanks' forthcoming picture, "The Thief of Bagdad." Miss Sareene has just returned from California where this picture is in the making, and is a dancer of renown all over the United States.

The program as outlined is as follows:

Grand Theater orchestra, under direction of Sam Reed.

Big Opening, "The North Star," written and dedicated to the Lions club of Paris by W. H. P. Anderson, rendered by a chorus of fifty voices under the direction of Mrs. Clara Rice Thompson.

"Spring Will Return to You"—Geoffrey O'Hara.

"Rosary"—Nevil Chorus.

Solo by Miss Mignon House.

Alice Bates, presenting "Sandpaper Dance" with Lions' colors.

Tom Johnson, Paris' favorite tenor soloist.

Miss Polly Flack of Commerce, "A Very Timid Girl," who could not sing if disturbed in the least.

Ten minutes intermission.

Grand Theater band, Sam Reed, director, rendering "Sarasota March," by King.

Overture—"Revelry."

"Quality Plus," march (Jewell.)

Elizabeth Abernathy, the dainty little miss in the dance of "Whispering Flowers."

Piano solo—Sam Reed and Mrs. Clara Rice Thompson (selected.)

"Coquette Dance" by Miss Evelyn Caldwell.

Mrs. Marion Tynes and Miss Elizabeth Walker soloists; Prof. J. Emory Shaw, director.

Mrs. Butler, entertainer from Honey Grove.

Lem Prock, Frank Humphrey and Aaron Sturgeon in a black face comedy skit.

Miss Jeanne Sareene, professional dancer, who will appear in a number of costume dances, some of which she put on while playing with Dauglas Fairbanks in his picture, "The Thief of Bagdad."

Wealthy Widow Would Wed Again

"Now that my stomach trouble has all disappeared since taking a course of Mayr's Wonderful Remedy I would even consider getting married again. I cannot tell you how terribly I suffered before taking this great remedy." It is a simple, harmless preparation that removes the catarrhal mucous from the intestinal tract and allays the inflammation, which causes practically all stomach, liver and intestinal ailments, including appendicitis. One dose will convince or money refunded. Palace Drug Store and druggists everywhere.

GOVERNOR DAWLEY AT HOME FOR REST

Lester Dawley, district governor of Rotary, is at home, for a brief rest. He has been making a final tur of the clubs over the district and will conclude with delivery of a charter to a new club at Jefferson.

Special Sale on all Our Spring Coats at Klein's Toggery Shop

FOUND MOTHER IS MUCH IMPROVED

W. L. Patrick has returned from Austin, where he was called by the illness of his mother. He left her in a much improved condition.

ROAD TO DALLAS IS IN GOOD CONDITION

J. E. Varner who drove over from Dallas Tuesday reports the road via Greenville good with the exception of a bad stretch of road between Greenville and Commerce which is almost impassable.

DR. JOHNSON NAMED AS NEW SUPERINTENDENT

AUSTIN, Texas, March 25.—Dr. W. J. Johnson of Tyler today was appointed superintendent of the New State Hospital for the senile insane to be established in the old blind institute i nEast Austin.

E. W. KIRKPATRICK CALLED BY DEATH

Was Commander of Trans-Mississippi Department of Confederate Veterans

(Associated Press)

DALLAS, Texas, March 25.—Lieutenant General E. W. Kirkpatrick, deparumental commander of States west of the Mississippi in the United Confederate Veterans, died last night in New Mexico, accordingto advices received here today.

Death was due to pneumonia. Interment will be made at his home, McKinney.

General Kirkpatrick went to New Mexico ten days ago on private business. He was born at Whitesboro, Tenn., October 12, 1844, and removed to Collin county, when eleven years old. He had a prominent part in the upbuilding of the southwest.

For the past ten years he has been president of the Texas Industrial congress and was associated in a number of North Texas enterprises.

His widow, two sons and two daughters survive.

PLANES NEARLY READY FOR WORLD FLIGHT

(Associated Press)

SEATTLE, March 25.—Four United States army air cruisers on a globe-encircling flight, now being converted into seaplanes in preparation for the next lap that will take them to Prince Rupert, B. C., next week, will be swung onto pontoons tomorrow and moored to buoys in Lake Washington.

Special Sale on all Our Spring Suits at Klein's Toggery Shop

DAWES COMMITTEE IS AGAIN AT WORK

(Associated Press)

PARIS, March 25.—The Dawes committee of reparation experts returned to work today with great energy after the first week-end recess the members had enjoyed since their meetings began more than two months ago.

MELLON DENIES ALL INTERFERENCE CHARGES

(Associated Press)

WASHINGTON, March 25.—Secretary Mellon denied that he had of internal revenue in any way interfered with the bureau any tax matter in a statement today laid before the senate committee investigating the bureau.

THE BRITISH FLYERS ARE NOW IN THE AIR

(Associated Press)

CALSHOT, England, March 25.—In bright calm weather, A. Stuart Maclaren, Flying Officer Plenderleith and Sergeant Andrews took to the air today in their Vickers Vulture plane for their flight around the world.

Gets Support Here Too

The many people here who have gotten such wonderful results from Black and White Ointment for pimples, blotches, bumps, "breaking out," eczema, rash, itching, etc., are proving their gratitude by giving it the most wholehearted and enthusiastic word-of-mouth publicity ever known.

The fact that Black and White Ointment is already selling at the phenomenal and unheard of rate of nearly two million packages a year, proves louder than words can tell how dependable it is to peoplewho had never before been able to get relief from their skin troubles by using anything else.

Black and White Ointment is economically priced in liberal size packages. The 50c size contains three times as much as the 25 c size. All dealers have it.

Wonder Picture of the Year

Lois Wilson and J. Warren Kerrigan in a Scene from the Paramount Picture "THE COVERED WAGON"

Coming to the Grand, March 31

MORGAN CROOK FOR MAYOR

New City Hall
New Fire Station
Street Paving
Inauguration of Work on the new Water System
Extension of the Abattoir
Extension of Sewer System
Extensions of the Sidewalks

What was accomplished during the first term is an indication of what will be done during a second term.

The record is known to every citizen of Paris.

DODGE BROTHERS DEALERS SELL GOOD USED CARS

We have men who explore the vitals of a used car and determine its exact condition. If new parts are needed they are installed. If repairs are needed they are made. When finally offered for sale we know that car thoroughly, and the customer gets the facts.

Good Values for Today—

Dodge Brothers Touring, 1923 production, original finish. Like new--$750

Dodge Brothers Roadster, 1922 production, original finish like new, good tires excellent condition $575

Buick Roadster, 1920 model, in excellent condition -------- $365

Ford Touring Car, with starter ------ $135

Dodge Brothers Touring, 1920 production, new finish, good tires, is a good car ---------- $475

TERMS

SCARBOROUGH & CALDWELL
44-46 Lamar Ave.
Phone 1774, Paris, Texas

Creditors Sale Will Start Thursday March 27th, at 8 A. M.

S. LEVY

The Union Store

The Price is the Thing.

THURSDAY, MARCH 27th, at 8:00 a. m.

FREE! Absolutely FREE!

THREE MEN'S SUITS OF CLOTHES TO THE FIRST 3 MEN ENTERING OUR STORE ON THURSDAY, MARCH 27th, AT 8 A. M.

SIX LADIES' HOUSE DRESSES TO THE FIRST 6 LADIES ENTERING OUR STORE ON THURSDAY, MARCH 27th, AT 8 A. M.

THIS SALE WILL CONTINUE UNTIL WE RAISE ENOUGH MONEY TO PAY OUR CREDITORS. REMEMBER THE DATE—

THURSDAY, MARCH 27th, at 8:00 a. m.

They go for - - $1.35

Absolutely all-wool, hand tailored, great values,

pair $3.48

AND HIGHTOPS

MEN'S SCOUT SHOES FOR $1.98
LADIES' OXFORDS, BROWN KID, TWO TUN $2.98
PATENT IN THE NEWEST OF STYLES
SILK HOSE TO MATCH, ANY COLORS $1.00
$2.50 VALUE FOR .....

Boys' Suits

ABSOLUTELY ALL WOOL HAND TAILORED SUITS

$7.48

REGULAR $12.50 VALUE

$4.00

UMBRELLAS FOR MEN $1.00
UMBRELLAS FOR LADIES $1.00
EXTRA FINE SUIT CASES $1.00
OVERALLS, FULL CUT $1.00
TENNIS SHOES $1.00
BOYS' WOOL PANTS $1.00
HUNDREDS OF ITEMS, WORTH TWICE THE AMOUNT AT $1.00

Just a few of the many items it would take a catalogue to enumerate all. Come, bring your friends, everybody, and be convinced. Where One Dollar does the work for two $. Then why pay more elsewhere? Come all, for your Summer supply while this CREDITORS SALE is on.

BRING A BASKET AND A DOLLAR AND GET TWO DOLLARS WORTH OF MERCHANDISE—OUR LOSS, YOUR GAIN.

Creditors Sale Will Start Thursday March 27th, at 8 A. M.

District Conference Is Sitting at Deport

Sixteen Charges are Represented by Approximately Four Hundred Clerical and Lay Representatives

The North Texas District Conference of the Methodist church is in session at Deport. The conference opened Tuesday morning with the following churches represented: Petty, Deport, Chicota, Annona, Avery, Brookston, Howland, Woodland, Pattonville, Cuthand, Roxton, Bogata, Clarksville, Bonham Street Methodist, Paris Circuit and First Methodist, Paris. The number of delegates and visitors was estimated at four hundred.

Deport was chosen because it is centrally located; and due to this fact every pastoral charge in the district was represented. Those who remained over for the night were entertained in the homes of Deport people.

The people of Deport have always had the reputation of being among the most hospitable people in Lamar county, and they have again proved the statement during this conference. Church members of all denominations have co-operated with the Methodists in order to make the visiting delegates feel that they are welcome.

This statement was again verified when a smiling faced man met the Morning News church reporter at the front entrance and welcomed her in a manner that would make anyone feel at home.

The opening address was by Rev. E. L. Egger, the presiding elder of the Paris district, who gave a plain, simple talk in his characteristic maner. Rev. Egger always wins a warm spot in the hearts of his listeners by his clear unmistakable sincerity in speech.

He spoke along lines of preaching Christ in our churches. He admonished every pastor within his hearing to preach Christ, and the truth and let it be seasoned with all the investigation and reasearch of God.

"We live in a day," Mr. Egger said, "that we are needful of the truth and we live in a day when we are needful of Christ. You can't do it all by organization, but you Umust have the help of God. We must have organization. No church can succeed without organization, but we must keep in mind the importance of God's power."

There is a way in which a person is rebuked that will bring the desired results and there is another way that will make him stray further and further away from Christ. Mr. Egger said that rebuking and reproving are in themselves easy tasks, but when it comes to a minister rebuking or reproving, it should be done with tenderness and in a way that will appeal to the soul of a man rather than to turn him further away. Because the time may come when they will turn away.

He recalled the time when Christ himself admonished Timothy and recited here the way in which God himself admonished and said that the people of today sroild do everything in their power to use tenderness when rebuking or admonishing.

The apostle Paul, when he said those words which have been used by poets and by many as quotation: "I have fought a good fight, I have kept the faith, I have finished the course, and henceforth there is a crown of righteousness laid up for me," meant that he in spite of the trials and troubles that he had had, he had finally finished the course and won the victory. Misfortune may have befallen him, he may have had hard ways to go, but he kept on and in the end was assured that he had laid up for him in heaven a reward for his efforts. It's worth while for a man if he can really feel that he has made a good fight, he has kept the faith and finished the course in spite of the misfortunes that may have befallen him. The reward is told to us from the very words of the Master ad we are assured that if we do keep faith we will have a crown of righteousness.

Mr. Egger closed by repeating Tenyson's "Crossing the Bar."

Rev. R. C. Hicks offered a prayer, after which the conference went into a short business session for the purpose of nominating and electing a secretary for the conference. Dr. W. W. Armstrong of Clarksville was nominated and elected, and Dean Oliver of Deport was named as the assistant.

Rev. L. D. Shawver, pastor of the Bonham Street church, Paris, was selected to deliver the morning sermon. Preceding the sermon Rev. H. B. Chambers of Howland gave a beautiful prayer, and a beautiful vocal duet, "Some Sweet Day," was given by Mrs. Dean Oliver and Luther Floyd.

An inspiring song service was enjoyed and the singing of old-time gospel songs was one of the main features. Mrs. Sam Hearn was at the piano, Dean Oliver played the violin and Sayah Bell, the clarinet.

Rev. J. J. Copoer, pastor of the Deport church, announced a meeting of the Sunday school committe directly after lunch to meet with O. W. Moerner, the secretary of the Sunday school work. This committee was composed of Rev. N. W. Oliver, Rev. J. J. Coper, and W. L. Stokes of Paris.

Rev. Shawver read for his scripture eleven verses of the first chapter of Peter and gave an instructive talk on "Regeneration or the Gift of the Holy Spirit."

He referred to Paul who in all his works did not resort to any unfair means by which he was to carry out his program. There is a lesson here for each of us, that we should depend wholly upon the Lord and be fair and square in all our undertakings.

Ministers used to talk of consecration in the pulpit; they used to preach on regeneration, but that subject is scarcely ever touched upon by the modern preachers. Paul was not afraid to talk about it. He preached sermons and wrote letters to the followers of Jesus Christ about regeneration and sanctification. There is perhaps more said of Paul in the Bible than any other individual.

The eight verses of the first chapter of Acts give an account of when Christ told us that we shall receive power after the holy spirit has come into our lives.

God tells us that we are to be his witnesses. First, in the home, then the community, and then finally the influence shall circle the globe. Not only is that a great fact, but in this day of mighty gospel power there comes the cry that the holy spirit has been shown in the beginning.

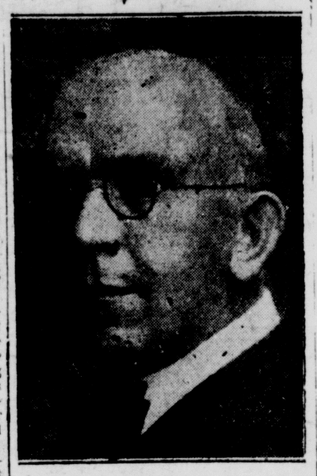

Rev. E. L. Egger

He told of Rev. Joe Abb Riggs, who was his grandfather and one of the first Methodist missionaries who had a circuit in the State of Texas. It was about 1846, when the country was sparsely settled and his circuit covered a distance of 350 miles. Mr. Shawver was of the opinion that he had a separate and distinct privilege of claiming that he is purely Methodist. There was never a time too cold, or too hot, too wet or too dry, but what Rev. Biggs went on his way teaching and preaching to the people. That is the right spirit to show; let people know that you are on God's side.

Sometimes the world has reason to doubt whether we are really on God's side or not from the way we act. This is a day when we should get hold of ourselves and consecrate our lives to God. This is a day when we should possess ourselves and wholly consecrate our lives to him.

The tendency to turning away from honesty prevails more today than ever before. Men have turned themselves and are possessed by away from honesty and forgotten consecration to God.

He related a recent test with a number of children who, when given ten cents too much change from a store, about 33 per cent of the children returned the ten cents that did not belong to them.

He closed by saying "If we possess ourselves and go in the path of God we shall surely be saved. The man who accepts the word of God is the one who is able to possess himself. And if we are saved and consecrated to Christ, we will be anxious to tell others."

The morning service closed with the singing of the old tune "On Jordan's Stormy Banks I Stand," with an old-fashioned hankshaking.

The conference adjourned for lunch. And it was the kind of a lunch that is always appealing, the kind that is served out in the open in picnic style. There were cakes, pies, chicken, relishes and the old country boiled ham, in fact there was everything that one might wish for in the way of eats. The ladies of the Deport church are to be complimented on the preparation of such a plenteous spread.

After lunch, until 2 o'clock, the delegates were left free to look up their old acquaintances and meet new ones, and certainly there were plenty of them to meet.

The afternoon session opened at 2 o'clock with the registering and the roll call. The following answered to the call, while there were others in attendance who were not inthe room at the time: Rev. J. E. Payne, Rev. S. M. Ownby, Rev. W. D. Mountcastle, Rev. C. C. Williams, Rev. J. W. Beckham, Rev. W. H. Wright, Prof. J. M. Roach, Mrs. E. L. Record, J. B. Thomas, J. R. Hatcher, Rev. N. W. Oliver, Rev. W. H. Wiggs, Rev. Ole Apple, Rev. W. W. Carleton, Rev. H. B. Chambers, Rev. P. R. Knickerbocker, Rev. W. F. Davis, Rev. J. J. Cooper, Rev. J. L. Sullivan, Rev. Dean Breedlove, J. E. Wood, J. M. Webb(and the elected delegates and their alternates from Petty Deport, Chicota, Annona, Avery, Brookston, Howland, Woodland, Cuthand, Pattonville, Roxton, Bogata, Clarksville, Paris district, Bonham Street church and First church, Paris.

O. W. Moerner, who is the corresponding Sunday school worker, was presented and gave a short tal kat this time. Due to a previous engagementatPlano, he was given the opportunity to talk early so that he could get there on schedule time. Mr. Moerner is well known to most of the churches, having conducted training schools on various occasions.

He talked for a few minutes on the importance of organized Sunday school work and training classes. The goal of the Paris district is 125 teacher training class certificates for this year. This has already ben reached and the Paris district is the first one to complete the number designated. It is also to have at least ten regular training clases in the district and a great deal has been done toward this end. There are three at the First church, three at the Bonham Street church, one at Deport and one at Bogata. There is no doubt that this part of the goal will be reached within a short time. The last aim is to have every pastor in the district taking the training class work. The Paris district stands at the top of the list, having 12 members taking the work.

He told of the importance of Sunday school observance and urged every church in the district to set aside one Sunday on which to hold the Sunday school observance. The idea of the observance is to set aside five cents for every person in the Sunday school to carry on the work, and also to enlist the interested ones into the Sunday school. Programs for this work will be mailed each of the Sunday schools so they may put on programs that will be of interest.

Mr. Moerner is very interested in the Sunday school work, espec ially the work among the children. He gave a number of interesting facts concerning t the child life. He said: "Put into the childhood of today what you would have tomorrow. The Germans drilled into the hearts and teachings of their childhood the military spirit and when the great war of 1914 took place that was one reason why they made the fight they did. If we will put the truths of the Lord God into the hearts and minds of the children they will grow into manhood and womanhood with a clearer and beter understanding and will be able to serve God beter.

A census of the population of the United States shows that over half the homes of this great nation are churchless. Christ is the only hope of the world and through Christ is the way to make the world better. The grownups of today are in a way responsible, for they do not encourage the children to attend Sunday school and learn more of him. The children of today are yearning for the association of Christ. He closed his talk with furthem emphasis on the Sunday school observance.

At this time, a pleasing solo was given by John Grant, accompanied by Mrs. Dean Oliver, and the conference then went into a business session. The following committees were appointed and met after the adjournment of the conference: Licensed to preach, deacons and elders, committee on finding admission and readmission, Sunday schol committee, lay activities, quarterly conference, reference, church periodicals, and public worship.

Rev. R. C. Hicks was introduced and gave an interesting address on the subject of evangelism.

"It is easy to get too muchorganization, but we can't have life without organization." The conference is organized for everything, except to evangelize. Dr. Russell, whose headquarters are in Nashville, is head of the evangelistic work. The conference and general committee used to be a separate matter, but this has ben done away with and the two committees are working hand in hand.

He gave a number of hints to the different churches that will help them in their evangelistic work. He told them to use their local committees as far as posible. The presiding elder may be of great assistance in this work. Then reports should be sent in to the chairman at least every three months, so that reports can be made. The churches should use their local evangelists, and in this way keep the entire working body of the district at work. The problem of the church is individual evangelism and it is first necessary to evangelize the child.

The remainig part of his talk was devoted to the discussion of the newly erected church at College Station for the Methodist students of A. and M. college. College Station is five miles from Byran and it was almost impossible for the students to attend church services there, and they had no church at the school. Following the suggestion of the president of the school, a minister for every denomination has been secured. The Methodists have recently erected a temporary building to seat 100, for that is the number of students who are Methodists, and the building is in use. The total cost of the building was $5,000 and this money is to be raised by the Texas Methodists.

The idea that Mr. Hicks expresesd was to get into the conference and raise the money to pay for this building; and made a suggestion that each church promise to raise the amount equal to one per cent of the pastor's salary. The suggestion was made a movement and a motion was made by Rev. P. R. Knickerbocker that this way be selected.

The afternoon session was caled to a close, and the aforenamed committees met for discussion.

The ladies served supper to the visiting delegates and the conference adjourned to meet at 7 o'clock.

Dr. Knickerbocker was the speaker for the eevening service and delivered a powerful sermon to the delegates and numbers of friends who had gathered there.

FIRST METHODIST W. M. S. MET MONDAY

The Woman's Missionary Society of First Methodist church met on Monday afternoon at the church at 3 o'clock for the program taken from the Missionary Voice, with Miss Nora Sumner as leader.

Mrs. E. H. McCuistion, devotional. She brought a very beautiful lesson.

Subject, "Christ and Our Possessions."

Song—Centennary.

Miss Sumner told of the great work that was being done in some of the rural districts by the Centennary and how necessary that we pay our quota during the payout campaign.

Reading, "He Gave the Lord a Nickle"—Dorothy Patrick.

Mrs. H. S. Ballinger—The great work that has been done in Mexico in the fifty years that our church has been laboring there.

Mrs. Bozeman told a very pathetic story of the street waifs of Korea. What the mission stations and Salvation Army were doing for them.

Reading, "The Missionary Hen"—Jewell Johnson.

Mrs. Mallory reminded us of the Pure Food Show. Many nice prizes will be given for the best cakes, and prettiest babies.

Meeting closed with the Lord's Prayer in concert

HAS FIVE BROTHERS WHO ARE PREACHERS

Rev. Chas. Pledger, the new pastor of the Baptist church at Blossom, has five brothers who are preachers. He moved here from Denver, Colo., recently, but was reared in Texas near Tyler. He is a cousin of Rev. A. N. Pledger, who used to be pastor of the churches at Blossom, Deport and Fulbright. The latter has two brothers who are preachers, one of them being a Methodist and the other a Baptist.

For moving,storage,crating,call 479

EARL MEAD TALKS AT FIRST BAPTIST

Training School for Sunday School Workers Has Crowds and Enthusiasm

More than 125 were in attendance at the Teachers' Training school for Sunday school workers at the First Baptist church Tuesday evening, and the excellent talk made by J. Earl Mead was thoroughly appreciated.

The Baptists who are not attending these sessions, are missing a big thing in the matter of preparation for greater service and the awakening of new enthusiasm in Sunday school work.

J. Earl Mead is giving a series of most inspirational and instructive lectures on "Building the Bible Class," of special interest to teachers and officers of the Sunday school, and others concerned in its upbuilding and development.

Those who have attended this class once, will come again, for they will realize the opportunity offered them for instruction and help in their many problems and the various phases of Sunday school work.

At 8 o'clock every evening, an address well worth hearing is given by Mr. Mead, and it is of a practical nature—just what the teacher and officer need to aid them in their contribution toward a bigger and better Sunday school.

Those who cannot attend at 6:15 for one of the classes, are urged to be present at 8 o'clock for this address. The talk lasts only thirty minutes, and the opportunity afforded is one that cannot be missed.

This is the program for this evening:

6:15 p. m., Devotional, Mrs. W. L. Day.
6:30, Class Period.
7:30, Lunch served at the church for all enlisted.
8:00, Address by J. Earl Mead.
8:20, Class period.

CLASS MEETING AT THE METHODIST PROTESTANT

In place of the usual prayer meeting this evening at the Methodist Protestant church, there will be an old fashioned class meeting, directed by Mr. T. A. Gunnie. At the close of the meeting, a rehearsal will be held for the Easter music.

The Bible Study class will meet Friday evening at the home of Rev. L. W. Shivers, 116 South Twenty-sixth street.

You are cordially invited to both these services.

NO PRAYER SERVICE AT FIRST PRESBYTERIAN

There will be no prayer meeting at the First Presbyterian church this evening in order that the members may attend the Hendrick meeting at the Central Presbyterian church.

THE CHILDREN'S CHORUS TONIGHT

Feature Service Directed by Dale Haven at Presbyterian Meeting Tonight

The feature of the meeting at the Central Presbyterian church today will be the children's chorus of 150 voices, at the evening service, at 7:30. The musical numbers and their presentation will be correlated with the theme of Dr. Hendrick's sermon on the Christian Life. The chorus has been trained by Dale Haven, the pianist and singer who has contributed so largely to the success and beauty of the services. A most cordial invitation for this evening is extended to the public.

This morning at 8:30, Dr. Hendrick and Mr. Haven will hold a brief service at Paris Commercial college and at 9:30, the business men's service will be given at Hutchinson's Shoe store on the north side of the plaza.

These morning services at various business houses over the city, last only twenty minutes and the interest and attendance has been unusually good. This is something out of the ordinary in a revival series, and is proving an unusual feature of the meeting.

After the evening program, a short conference will be held at the church for the benefit of the workers who are assisting in putting over the meeting and attending to its various details.

The program for the evening will be one of the real events of the meeting and the musical numbers are to be illustrative of Dr. Hendrick's theme. Some unusual effects will be achieved and the chorus will present the numbers in a most effective manner.

A large attendance marked the Tuesday evening service, and the music as usual, was one of the most beautiful and impressive parts of the program. Choir, quartet and piano each contributed its share, and Mr. Haven's variations of "Bells and Heaven" and "In the Sweet Bye and Bye" were most beautifully given.

Dr. Hendrick's sermon was "The First Five Minutes After Death," the topic being the remembrance which shall come of the lost opportunities, the privileges abused, the unsaid things and the willful acts, when it is too late to remedy them. The time to think of them is now, so that there may be no remorse, no useless bewailing and lament, after we have passed into the great beyond.

TO ATTEND MEETING OF BAPTIST STATE BOARD

Dr. W. M. Wright, pastor of the First Baptist church; C. A. Day and Sam Fuqua leave today for Dallas to attend a special session of the State board in regard to final plans for the 75 Million campaign in Texas.

HUDSON-DAVISCO
COURTESY SERVICE
"Just Around The Corner To Economy"

A Handsome 3-Piece Bed Room Suite

Among other great buying opportunities we are showing now

IN OUR BARGAIN BASEMENT

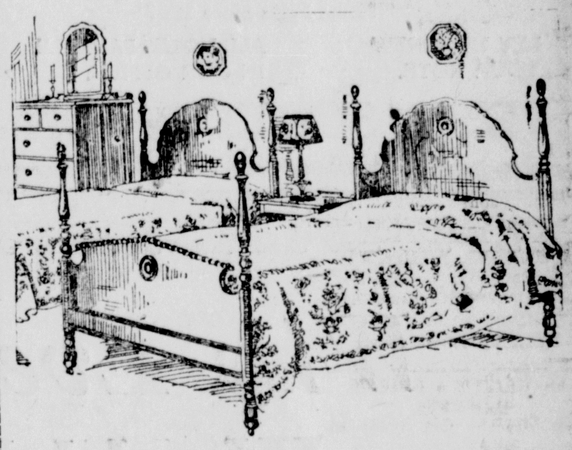

This suit is of mahogany consisting of dressing table, bed, and chiffonette

LOUIS XVI STYLE

A truly handsome suit and is a wonderful

Bargain at $100

Mony other like opportunities await the thrifty buyer in our Big Bargain Basement.

Rodgers-Wade Furniture Co.

USED CAR WEEK

OFFERINGS

Select Your Car Today

Dealers will be Open Evenings until 10:00 o'clock during this Big Sale Week.

Dealers will be Open Evenings until 10:00 o'clock during this Big Sale Week.

Studebaker Sedan, Special Six.
Dodge Roadster
Ford Coupe
Dodge Touring Car
Cadillac Touring, Model 57
Standard Eight Touring, 7-passenger.
Chandler Touring
Dodge Sedan
Nash Four Touring
Veilie Roadster, 4-passenger
Ford Touring
Buick Touring

Paris Motor Co.
HUDSON—ESSEX—NASH

DODGE BROTHERS DEALERS SELL GOOD USED CARS

A new car is as good as the manufacturer who builds it. A Used Car is as good as the dealer who sells it.

Dodge Brothers Roadsters:
1922 Production. A good car all over.
1918 Production. A serviceable car with good tires.
Dodge Brothers Tourings:
1923 Production. Original top and finish. Good tires.
1919 Production. Excellent condition.
1918 Production.
Fords:
Practically new touring
Two tourings with starters.
One Touring without starter
One one-ton truck with stake body.
Buick:
1920 Buick Roadster. New paint. Excellent condition.
Overland:
Overland sedan. An old type that has seen very little service. Excellent condition.
We invite you to inspect these cars.
Our prices and terms will please you.

SCARBOROUGH & CALDWELL
Dodge Brothers Motor Cars
Paris, Texas

1923 Five-Passenger Buick Six Touring
1920 Five-Passenger Buick Six Touring
1917 Five-Passenger Buick Six Touring
1919 Two-Passenger Buick Six Roadster
1917 Two-Passenger Buick Six Roadster
1920 Two-Passenger Essex Roadster
1923 Five-Passenger Dodge Touring
1919 Two-Passenger Dodge Light Truck
1917 Five-Passenger Saxon Touring
1916 Five-Passenger Reo Touring
1917 Five-Passenger Chalmers Touring
1920 Five-Passenger Chevrolet Touring
1922 Two-Passenger Ford Coupe
1922 Five-Passenger Ford Sedan
1915 Two-Passenger Ford Light Truck
1918 Two-Passenger Hupmobile Roadster

Duncan-Palmer Buick Co.
BUICKS

1923 Overland Touring—First class mechanical condition. Priced to sell during this sale.
1921 Overland Touring—Still good for thousands of miles.
Model 90 Overland Touring—Lots of good service at a low price.
1922 Dodge Touring—Has had excellent care, looks like new, on original cord tires, one extra cord tire never used.
A Ford Touring—without starter, good condition.
1924 Ford Roadster, just limbered up—$168 in extras—If you want to see a really dressed-up Ford, call at our salesroom, 57-59 Bonham street, before it is too late.
Buick Light Four Touring—Fair condition. Will sell cheap.

Cash or Terms

Overland Motor Co.
Overland—Willys-Knight

1923 Chevrolet Coupe
1920 Chevrolet Touring
1918 Chevrolet Touring
1918 Ford Touring
1924 Ford Touring
1919 Dodge Tourings, two
Oldsmobile Six
G. M. C. Truck

Lamar Chevrolet Co.
CHEVROLETS

USED CAR BARGAINS

One 1920 model Special Six Studebaker, newly painted and good tires.
$450

One 1922 model Special Six Studebaker, newly painted, good tires. This is a splendid running car, has good top, and upholstering, and is in good shape mechanically, in fact, the entire car shows careful ownership.
$700

One 1921 Big Six Studebaker. Has good tires, good upholstering. Also in good shape mechanically.
$550

One Dodge Coupe with good tires and good shape mechanically.
$250

Sluder Bros.
Phone 903 98 Lamar Ave.

U B Thrifty says

"Some men get stuck by not sticking."

Stick With Us and Have Peace of Mind

Get under the protection of the Guaranty fund! You'll probably never need it, but wouldn't it be omforting to feel that you COULDN'T lose?

Our ordinary bank services are rendered with a high degree of efficiency and "Guaranty Fund" protection is offered you—without charge. It will be well worth your while to think it through.

The First State Bank

"There is no Substitute for Safety"

$1,000,000

To lend on farms and city property on splendid terms.
Home Folks Since 1887

LET US RENEW YOUR NOTE. ALL NOTES PAYABLE IN OUR OFFICE.

D. H. SCOTT & SON

DROVE IN A NEW CADILLAC COUPE

Mr. and Mrs. Eugene Williams Have Purchased a Beautiful Car

Mr. and Mrs. Eugene Williams drove from Dallas Tuesday in company with Mr. J. E. Varner, from whom they purchased one of the newest V-63 Cadillac Five-Passenger Coupes.

The V-63 Five Pasenger Coupe is remarkable not only for its exterior beauty, but for its clever interior ararngement as well.

It has two generous chairs in front and the rear seat is perfectly comfortable for three.

Because of this arrangement, from two to five persons may ride companionable without isolating any individual.

The rear deck is arranged for storing luggage, making it an ideal car for touring as well as for city driving.

The above car is of a beautiful Claret lake color with a very small pin stripe of light brown.

Like all model V-63 Cadillac it has the additional front wheel brakes not only increasing the already efficient Cadillac braking systems found on earlier models of Cadillacs but also giving safer smoother and more durable brakes.

In the matter of Four Wheel Brakes, Mr. Williams was a bit skeptical until only a few days ago when the weather and the streets were the worst. Mr. and Mrs. Williams drove one of the V-63's and they were entirely sold as to the merits of the Four Wheel Brakes saying they were every bit as efficient as were the claims made by the Cadillac Company and in buying a 1924 model car certainly would demand the Four Wheel Brakes as equipment.

Like so many other Cadillac owners this is not their first Cadillac.

If you need a service car call 268.

Special Sale on all Our Spring Millinery at Klein's Toggery Shop

For moving,storage,crating,call 479

PERSONAL

Mrs. A. H. Jennings of Claremore, Okla., was in Paris Tuesday.

Ollie Bell and wife of Bogata were among Tuesday's visitors to Paris.

Dr. W. H. Grayson of Bogata was in Paris Tuesday on his way to Austin to convey a patient, after which he will extend his trip to San Antonio to visit his daughter.

C. M. McWherter left Tuesday afternoon for Lubbock on a business trip.

J. H. Parks of Wynnewood, Ok., was in Paris Tuesday.

F. E. Fortner and son were in the city Tuesday from Bogata.

W. W. Hanes and D. N. Hanes of Emberson have returned from a prospecting trip to Gaines county.

Dr. T. R. Morehead of Ben Franklin was in Paris Tuesday with his little boy to have him treated by a specialist for granulated eyelids.

R. L. White left Tuesday afternoon for Milwaukee, Wis., where he has accepted a position as traveling salesman for a shoe firm.

T. J. Foster was in Paris Tuesday night from Honey Grove.

V. C. Blalock of Mineola was in Paris Tuesday night.

A. B. Rozell of Fulbright spent Tuesday night in Paris.

R. M. Walker, president of the First National bank of Cooper, and Arthur Darwin, cashier of the Delta National bank, transacted business in Paris Tuesday.

W. A. Tynes of Cooper and E. E. Maloney of Commerce attended the sale of the Crook-Record stock of goods Tuesday.

Dick Byrns and C. E. Craig of the Guaranty State bank of Enloe were business visitors to Paris Tuesday.

L. W. Wells, general manager of the Texas Midland railraod, was in Paris Tuesday.

Mr. Hunter a division superintendent of the Gulf Pipe Line company with headquarters at Tulsa, Ok., was in Paris Tuesday night.

OVER THE TOP

What do you say? Let's diversify our crop; not put over 50 per cent in cotton. Balance in various feed and food products. Let's market all our surplus at Paris. The little towns can't afford to keep buyers to compete with one another.

Terrace the hillsides to hold the water. Straighten the creeks to get it away quick. Move the public roads to higher ground where it's posible. It will enable us to market our surplus any day in the year. Any good roads man will tell you drainage is the prime factor for roads.

S. A. CUNNINGHAM.

The Yellow Cab
Classy — comfortable — quick.
Phone 268

J. C. Pate, roof fixer, paper hanger and painter. Phone 655-J.

HAD HEARD OF FOOT AND MOUTH DISEASE

J. R. Turlington, district livestock inspector with headquarters at Paris, had a call Tuesday to the farm of Mr. Williams two miles north of Maxey, to inspect a cow that had a foot that was nearly rotted off. The cow had got down on accunt of the disabled foot and couldn't get up. Mr. Williams had been hearing for several years of a disease among cattle known as the foot and mouth disease, and it occurred to him that thig might be the matter with the cow.

When Mr. Turlington saw the cow, however, he suggested that she might have got the foot hurt and it might ha ve became infected.

Special Sale on all Our Spring Dresses at Klein's Toggery Shop

HAND WAS CUT BY AX FALLING ON IT

Jesse Taylor of Minter, who has been working for Jep Taylor of Taylortown in moving his sawmill to Sulphur bottom was in the city Tuesday with one of his hands bandged on account of a deep cut that was accidentally inflicted. While he was using a pole ax in doing some overhead chopping the handle broke and the blade fell across the top of his hand and between the thumb and forefinger, making a very painful wound.

COURT TOOK RECESS AS MARK OF RESPECT

During the hour that the funeral of Capt. D. S. Hammond was in prgress at the First Methodist church at 2 o'clock Mnday afternoon, the county court took a recess as a mark of respect, he having served as sheriff of the county and as an officer of the court.

The court would have adjourned for the day if it had not been in the midst of a trial.

JURY COMMISSIONERS FINISHED THEIR WORK

The commissioners who were appointed to draw jurors for the next term of the Sixty-Second district court, completed their labors Tuesday and adjourned.

STOP ITCHING SKIN.

Zemo the Clean, Antiseptic Liquid, Gives Prompt Relief

There is one safe, dependable treatment that relieves itching torture and that cleanses and soothes the skin.

Ask any druggist for a 35c or $1 bottle of Zemo and apply it as directed. Soon you will find that irritations, Pimples, Blackheads, Eczema, Blotches, Ringworm and similar skin troubles will disappear.

Zemo, the penetrating, satisfying liquid, is all that is needed, for it banishes most skin eruptions, makes the skin soft, smooth and healthy. Zemo Soap, 25c—Zemo Ointment, 50c.

GRAND THEATRE

TODAY, TOMORROW,

Featuring

MIRIAM COOPER AND KENNETH HARLAN

With an all-star cast in

"THE BROKEN WING"

Alsa added attraction

PATHE WEEKLY, TOPICS, AESOP'S FABLES AND COMEDY

A really big feature program for a very little money.

IF SKIN BREAKS OUT AND ITCHES APPLY SULPHUR

Just the moment you apply Mentho-Sulphur to an itching, burning or broken out skin, the itching stops and healing begins, says a noted skin specialist. This sulphur preparation, made into a pleasant cold cream, gives such a quick relief, even to fiery eczema, that nothing has ever been found to take its place.

Because of its germ-destroying properties, it quickly subdues the itching, cools the irritation and heals the eczema right up, leaving a clear, snfooth skin in place of ugly eruptions, rash, pimples or roughness.

You do not have to wait for improvement. It quickly shows. You can get a little jar of Rowles Mentho-Sulphur at any drug store.

DEATHS

M. C. Konkle

M. C. (Mitch) Konkle, a well known farmer, who owned a farm at Hinckley on which he lived for several years, died Monday night at his home on the Rountree farm below Broadway, near Sulphur, to which he had recently moved, although he still owned his place at Hinckley. The cause of his death was pneumonia. He was ill only a few days. He was about fifty years old and is survived by a wife and a son and a daughter, both of whom are grown.

Special Sale on all Our Spring Capes at Klein's Toggery Shop

POWDERLY PIE SUPPER AT CHURCH TONIGHT

The Methodist church at Powderly will have a pie supper tonight and everybody is invited to come out and enjoy the occasion.

The Master Four quartet, composed of Messrs. Johnson, Wood, Sturgeon and Lawrence will render selections.

For moving,storage,crating,call 479

RECIPE TO CLEAR A PIMPLY SKIN

Pimples Are Impurities Seeking An Outlet Through Skin Pores

Pimples, sores and boils usually result from toxins, poisons and impurities which are generated in the bowels and then absorbed into the blood through the very ducts which should absorb only nourishment to sustain the body.

It is the function of the kidneys to filter impurities from the blood and cast them out in the form of urine, but in many instances the bowels create more toxins and impurities than the kidneys can eliminate; then the blood uses the skin pores as the next best means of getting rid of these impurities, which often break out all over the skin in the form of pimples.

The surest way to clear the skin of these eruptions, says a noted authority is to get from any pharmacy about four ounces of Jad Salts and take a tablespoonful in a glass of water each morning before breakfast for one week. This will help prevent the formation of toxins in the bowels. It also stimulates the kidneys, thus coaxing them to filter the blood of impurities and clearing the skin of pimples.

Jad Salts is inexpensive, and is made from the acid of grapes and lemon juice, combined with lithia. Here you have a pleasant, effervescent drink which usually helps make pimples disappear.

SHERIFF'S SALE

By virtue of an order of sale issued on the 3rd day of March, A. D., 1924, out of the district court of Tarrant county, Texas, Seventeenth judcal district, in cause No. 65271, styled Reynolds Mortgage Co., vs. W. P. Duncan and wife, Ida T. Duncan, W. B. Strickland and wife, Lennie Strickland, W. T. Saye and wife, M. E. Saye, and D. W. Hanna, I did on the 5th day of March, 1924, levy upon the following described land as Lamar county, Texas, described as follows, to-wit: All those certain tracts the property of W. T. Saye, situated in or parcels of land lying and being situated in Lamar county, Texas, being parts of 320 acres of land patented to Emily Shook, assignee of Wm. F. Alexander, April 26, 1869, by patent No. 486, vol. 37, certificate No. 122, and being a part of 138 acres of land conveyed to Ed Burbaker by Nancy Oaks on August 15, 1885, described by metes and bounds in two tracts as follows: First tract: Beginning at the SE corner of said 138-acre tract, a stake; thence north with the EB line of said 138-acre tract, 76½ poles; thence west 110 poles to a branch; thence with said meanderings of said branch to the east boundary of said 138-acre tract; thence east 110 poles to the place of beginning, containing herein conveyed 52½ acres of land. Second tract: Beginning at the SW corner of said Alexander survey; thence east 873 vrs., a stake; thence north 323 varas, a stake; thence west 873 vrs. a stake; thence south 323 vrs. to the place of beginning, containing herein conveyed 50 acres of land. The two tracts of and herein conveyed 102½ acres of land. And I will on the first day of April, A. D., 1924, the same being the first Tuesday in April, 1924, between the hours of 10 o'clock in the forenoon and 4 o'clock in the afternoon, offer said land for sale at public venue for cash, at and in front of the court house door of Lamar county, Texas, in the city of Paris, said sale to be made according to the terms of said judgment foreclosing a lien on said property against W. T. Saye and wife, M. E. Saye, W. P. Duncan and wife, Ida T. Duncan, W. B. Strickland and wife, Lenfie Strickland, and D. W. Hanna, subject, however, to a first lien executed by W. P. Duncan and wife on October 5, 1920, securing the payment of two notes of said date for One Hundred ($100.00) Dollars each, payable to the order of the Reynolds Mortgage Co., January 1, 1925 and 1926, respectively, and also one bond for Thirty-five Hundred ($3500.00) Dollars, dated October 5, 1920, payable to the order of the Reynolds Mortgage Co., January 1, 1921, but now owned and held by the Indianapolis Life Insurance company, as assignee of said Reynolds Mortgage Co. This 5th day of March, A. D., 1924. J. E. Brown, sheriff Lamar county, Texas. By Ed Bell, deputy.

WOOD'S MEAT MARKET
Try us for Home Grown Meats
PHONE 361
96½ Bonham Street

HIGHEST CASH PRICES
for your
USED FURNITURE
See D. H. BAKER
29 Grand Avenue Phone 941

Exquisite Underthings For Spring

No Spring outfit is complete without a plentiful assortment of the new undergarments, that make one feel well dressed from head to foot. The many assortments of dainty white wear now being shown here, will inspire every woman and miss with the wish to select a new supply and at these prices they are decidedly worthy of immediate choosing.

$3.95 up

New Silk Hosiery

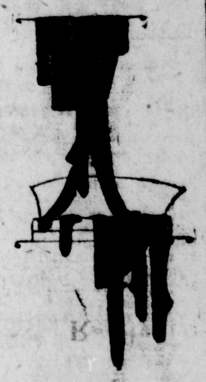

We've received another lot of those wonderfully fine, long wearing Silk Hosiery for spring. This new assortment includes a complete range of colors that are in keeping with those that will be fashionable in women's costumes for Spring and Summer. Every pair is properly shaped—correctly sized and the fine grades and perfection of quality cannot fail to impress fastidious women with their desirability.

$1.85, $1.98, $2.50 and $2.95

Perkins Bro's COMPANY

All This Week

GROTTO CIRCUS—THE

Wortham Shows

BETTER THAN EVER BEFORE

MARKET SQUARE

FEATURING

WATER CIRCUS "FASOLA"
WORTHAM'S COLORED MINSTRELS
WILD ANIMAL CIRCUS AND HIPPODROME
THE CATERPILAR
EARTH'S MOST SENSATIONAL RIDE
20 SSHOWS 7 RIDES 2 BANDS
400 PEOPLE

Big Opening Sale

STILL CONTINUES

Folks, here is your one big opportunity to get

Dry Goods, Shoes, Clothing, Ready-To-Wear and Millinery

And all at a saving. We are daily receiving shipments of

New Millinery and Ready-to-Wear

And it will save you money to visit our store and make a purchase. No trash, but genuine merchandise at genuine bargain prices. We want to make every sale a satisfactory one, and will endeavor to do so in every instance.

Beiber Bros.

Noyes Building South Side Plaza

$40.00 IN CASH PRIZES TO MEMBERS

I hereby request that my name be enrolled as a member of the

LAMAR BANK CORN CLUB

and I agree to plant one acre of corn; I will read bulletins furnished me on corn cultivation and keep accurate account of labor in crop record book. That I will measure off acre, mark same and notify bank of location as soon as planted.

You may furnish your own seed or call at the bank and get seed free.

Name .....
Address .....

Cut out and mail today if you want to join.

Why Every Mother Would Like to be a Farmer

EVERY thinking mother would like to raise her children on a farm. There are the fields to roam, the pure air to breathe, and, most important of all, the good, wholesome food to eat. Good food builds strong, sturdy bodies in youngsters.

This inborn desire of the intelligent mother has made it possible for 70,000 farmers comprising the Dairymen's League Co-operative Association to give you **DAIRYLEA** Brand Evaporated Milk *direct* from their

NOT EVERY family is fortunate enough to live on a farm, but now, no matter where you live, you can purchase from your grocer at least *one* food *direct* from the farm.

When you buy **DAIRYLEA** you are buying direct from the farmers who produce it, and *each can has the combined guarantee of 70,000 progressive farmers.*

DAIRYLEA Evaporated Milk is the concentrated wholesomeness of the purest, fresh bottle milk, and is produced in New York State, where milk laws are most stringent. It is exactly the same milk which U. S. Senator Copeland, when Health Commissioner of New York City, called "the best in the world."

Ask your grocer for **DAIRYLEA** Evaporated Milk.
This is a picture of the can:

Richer Creamier

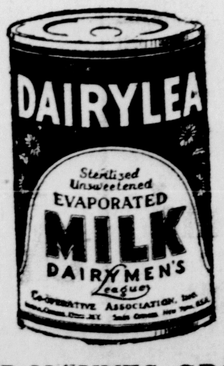

Convince Yourself!

ENGLAND-HAYNES GROCERY CO.
PARIS, TEXAS